

HEIDLEBACH AVE.

old line of street

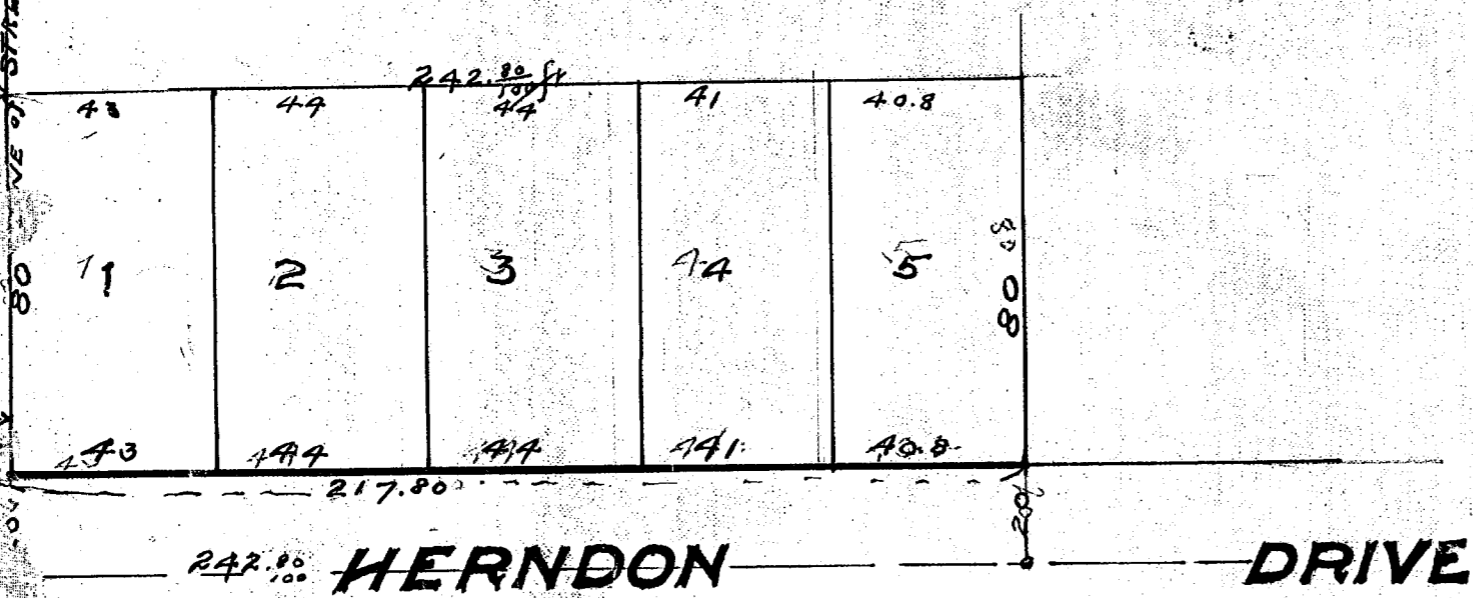

RECEIVED FOR RECORD,
 Aug 30 1918
 at 846 O'Clock AM Recorded in
 Record of... Plat No. 4
 Page... 152
 FRED H. STRITZER, Recorder
 RECORDS & VANDERBURGH COUNTY

Duty entered for taxation,
 Aug 3 1918
 C. P. Beard Auditor.
 \$3.00

PLAT of BIBER PLACE
 AN ADDITION TO THE CITY OF **EVANSVILLE**

as laid out by the proprietors thereof on part of lot 29 MAXWELLS DIVISION
 Described and bounded as follows to wit; Commencing at a point in the South line of said lot 660 feet East of the South west corner thereof
 Extending thence East 242.80 feet thence north 100 feet thence west 242.80 feet thence South 100 feet to the place of beginning
 Dimensions of lots and numbers thereof widths of streets and names thereof are as shown on plat

The Lamaseo Land Company
 By A. C. Richard President
 W. H. Biber Secretary

State of Indiana } S.S. Before me the undersigned notary public in and for
 Vanderburgh County } said county and State personally appeared the within named
 A. C. Richard President and W. H. Biber Secretary of the Lamaseo Land Company
 and as such acknowledged the execution of this plat

Witness my hand and Notarial seal this 26th day of July 1918

My commission expires
 Dec 23, 1920.

Approved by Board
 of Public Works
 July 26, 1918
 Board of Public Works
 Harvey G. Wainwright
 John W. Binks
 attested: J. P. Shindler
 Clerk