



D-483

Scale 100ft. per INCH  
Jas. D. Saunders & M.S. SAUNDERS  
CIVIL ENGINEERS and SURVEYORS  
310 Upper 3rd St.

Margaret E. Frances  
Thomas Kerth

BOARD OF PUBLIC WORKS  
MAY 9 1896  
EVANSVILLE...IND.

State of Indiana } ss.  
Vanderburgh County

Before me, a Notary Public in and for said County personally appeared Thomas Kerth and Margaret E. Frances and acknowledged the execution of this plat.

Jas. D. Saunders  
James Scarborough  
Moses Struchfield

Recorded July 6-1896  
Edward Rasch Ave

Witness my hand and Notarial seal this 15th day of May 1896  
Thomas Kerth  
Notary Public

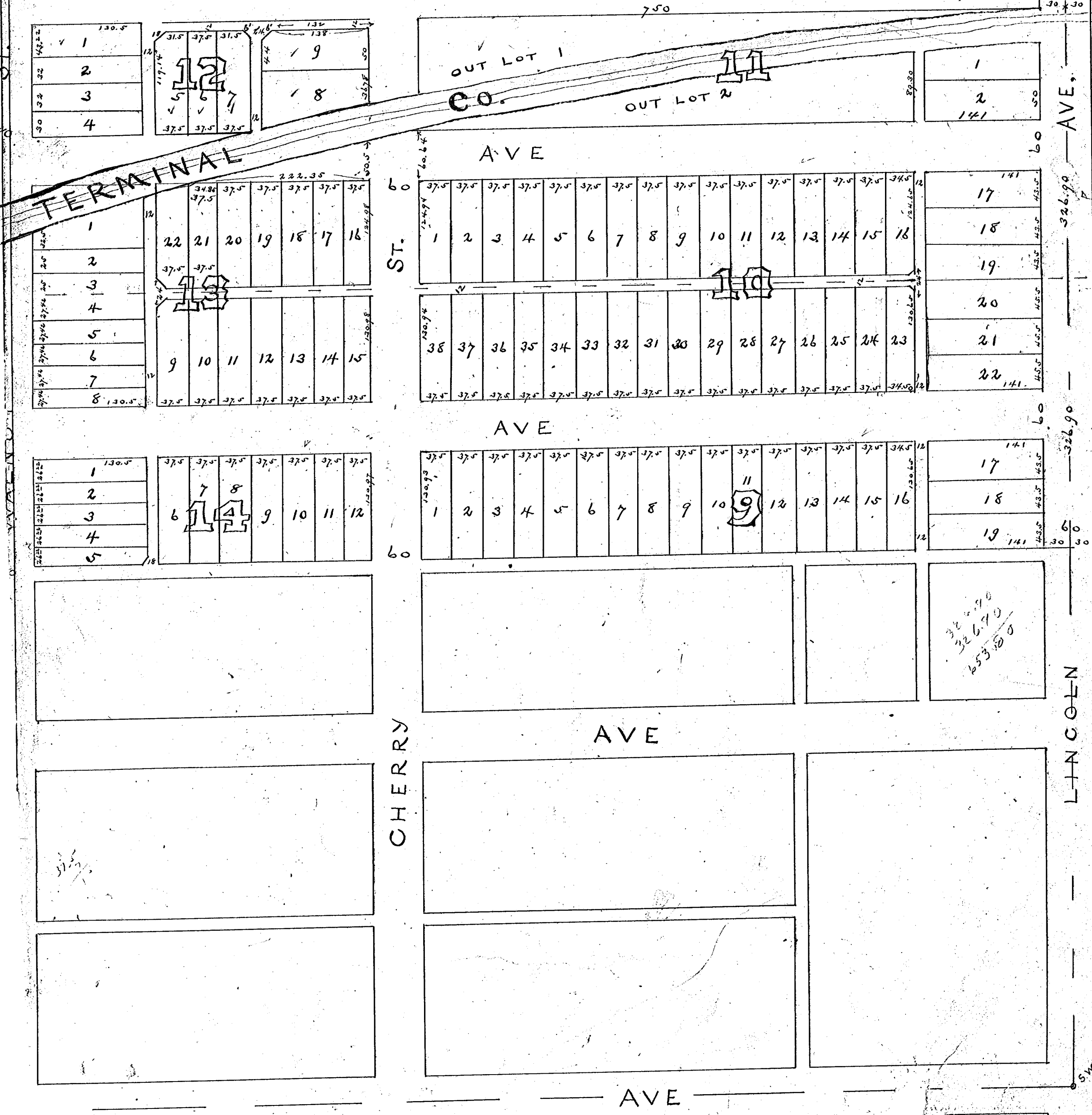

S.E. COY. WEST 1/4  
N.W. 1/4 28-6-10

LINCOLN

SW COY.  
N.W. 1/4  
28-6-10