

#9333

RE-PLAT OF BLOCKS ONE (1) AND TWO (2)

OF ARNOLD AND EICHEL'S ADDITION TO THE CITY OF EVANSVILLE.

Said real estate being located in the City of Evansville, Indiana, and described as follows:

Beginning at the point of intersection of the south line of Morgan Ave., with the east line of Oakley Street, running thence south 277.12 feet to the north line of Eichel Ave.,; thence east on the north line of Eichel Avenue 340 ft. to the offset in said street line; thence north 5 feet; thence east on the north line of Eichel Avenue 210 feet to the west line of an alley; thence north 272.12 feet along said west line of said alley to the south line of Morgan Avenue; thence west 550 feet to the point of beginning.

Said parcel of real estate includes said Blocks One (1) and Two (2) of Arnold and Eichel's Addition as originally laid out, and all vacated streets and alleys adjacent thereto.

This plat is made by Klammer Furniture Corporation, the owner of said above described real estate.

Signed this 2nd day of December 1932.

KLAMER FURNITURE CORPORATION
By H.W.Goebel, Sec'y & Tr.

STATE OF INDIANA)
VANDERBURGH CO.) SS:

Before me, the undersigned Notary Public in and for said county and state, personally appeared the within named H.W. Goebel, Sec'y and Treas and acknowledged the execution of this plat.

Witness my hand and notarial seal this 2nd day of Dec. 1932.
My commission expires June 19, 1933 (seal) W. Sander

Approved by
CITY PLAN COMMISSION
Dec. 24, 1932
H.M.Dickman, Pres.
E.J.Mutschler, Sec'y

APPROVED
BOARD OF PUBLIC WORKS
Dec. 30, 1932
By Wm. H. Elmendorf
E.L.Moser

CITY ZONING CLASSIFICATION.
All private property included within
this plat is classified under the Evansville
Zone Ordinance in the following districts:
"E" Heavy Industrial use District
"E" Height & Area

RECORDED.....DECEMBER.....30,1932.

Leo O. Lintzenich R.V.C.
MORGAN AVE

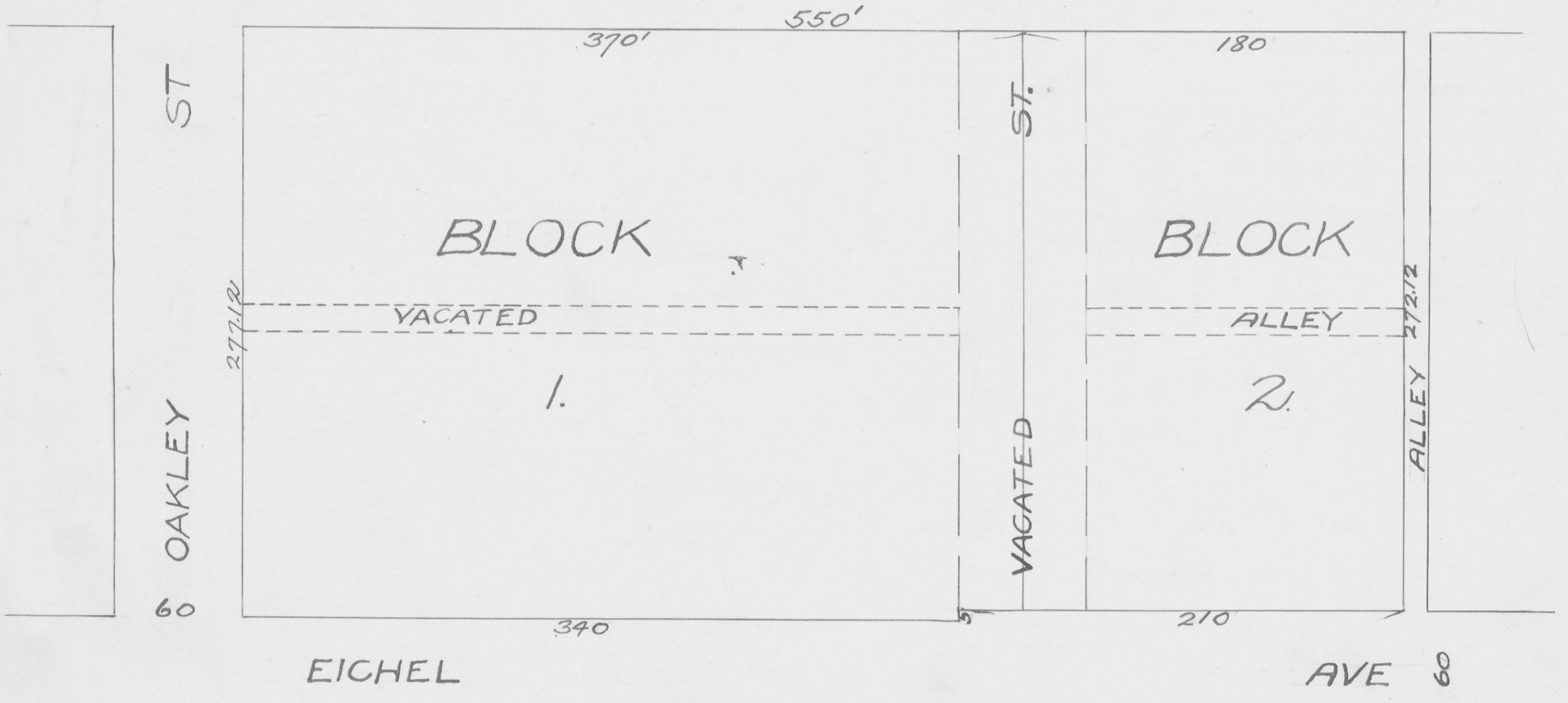

SCALE 1" = 60'

EDGAR ST. 60