

ARCADIAN ACRES NO. 2

37778

A SUBDIVISION OF PART OF THE N.W. 1/4 OF SEC. 31 T6S. R9W, MORE PARTICULARLY DESCRIBED AND BOUNDED AS FOLLOWS, TO WIT:

COMMENCING AT THE SW. COR. OF THE N.W. 1/4 OF SAID SECTION, THENCE NORTH 988.70 FT, THENCE EAST 349.39 FT, THENCE NORTH 56.00 FT, THENCE NORTHEASTWARDLY ON THE ARC OF A CURVE WHOSE RADIUS IS 330 FT, FOR A DISTANCE OF 168 FT; THENCE NORTHEASTWARDLY ON THE TANGENT OF SAID CURVE EXTENDED FOR A DISTANCE OF 129 FT, THENCE EAST 205 FT, THENCE N60°23'E A DISTANCE OF 207.30 FT, THENCE S55°30'E A DISTANCE OF 145.87 FT; THENCE EAST 520 FT, THENCE SOUTH 1323.02 FT, THENCE WEST 1485.70 FT TO THE PLACE OF BEGINNING.

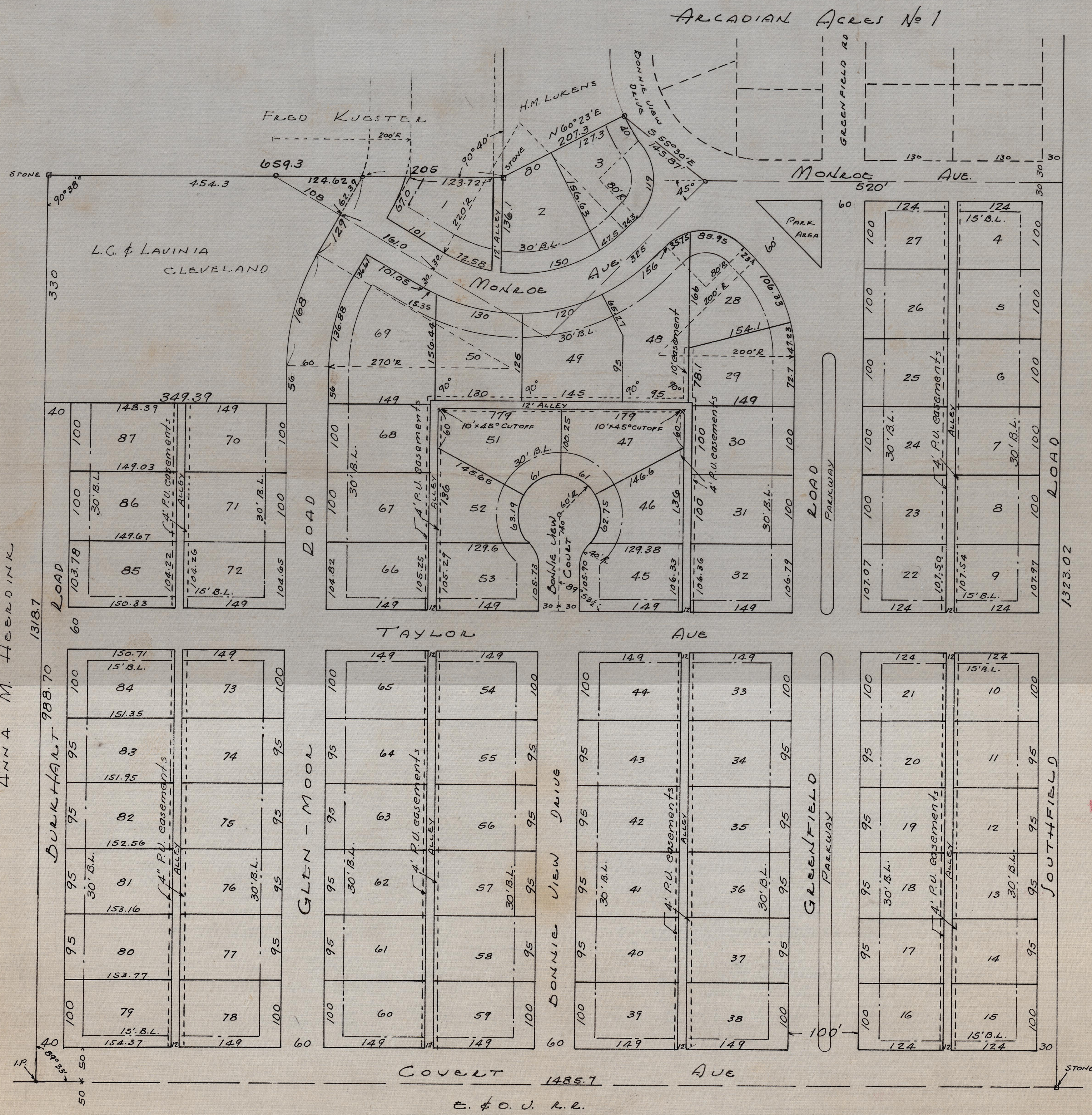

Duly Entered for Taxation
JUL 30 1946
E. E. Bannister
AUDITOR

RECEIVED FOR RECORD
at 2:30 P.M.
July 30 1946
Recorded 54
Charles W. Elmendorf, Recorder

STATE OF INDIANA } S.S.
VANDERBURGH COUNTY }

Before me, a notary public in and for said state and county, the undersigned property owner personally appeared and acknowledged the execution of this plat.

Lillian B. Stumpf

Witness my hand and seal this 22 day of August 1945

E. Donald Fisher Notary public

My Commission expires March 27, 1946

LOUISE KOLB



PLAT RECORD No. 2222 PAGE
Charles E. Day
Civil Engineer and Surveyor

The undersigned Civil Engineer and Surveyor hereby certifies that the above plat is a correct drawing of a survey made according to the above description.

Charles E. Day