

Amhearst Manor Section II, Phase I

RECEIVED FOR RECORD
AT 2:12 P.M.
PAGE 121
BETTY KNIGHT-SHIMM RECORDER
VANDERBURGH COUNTY
MARCH 7 2001

DULY ENTERED FOR TAXATION SUBJECT
TO FINAL ACCEPTANCE FOR TRANSFER
MAR 07 2001
Auditor
#1387

2001R00007122

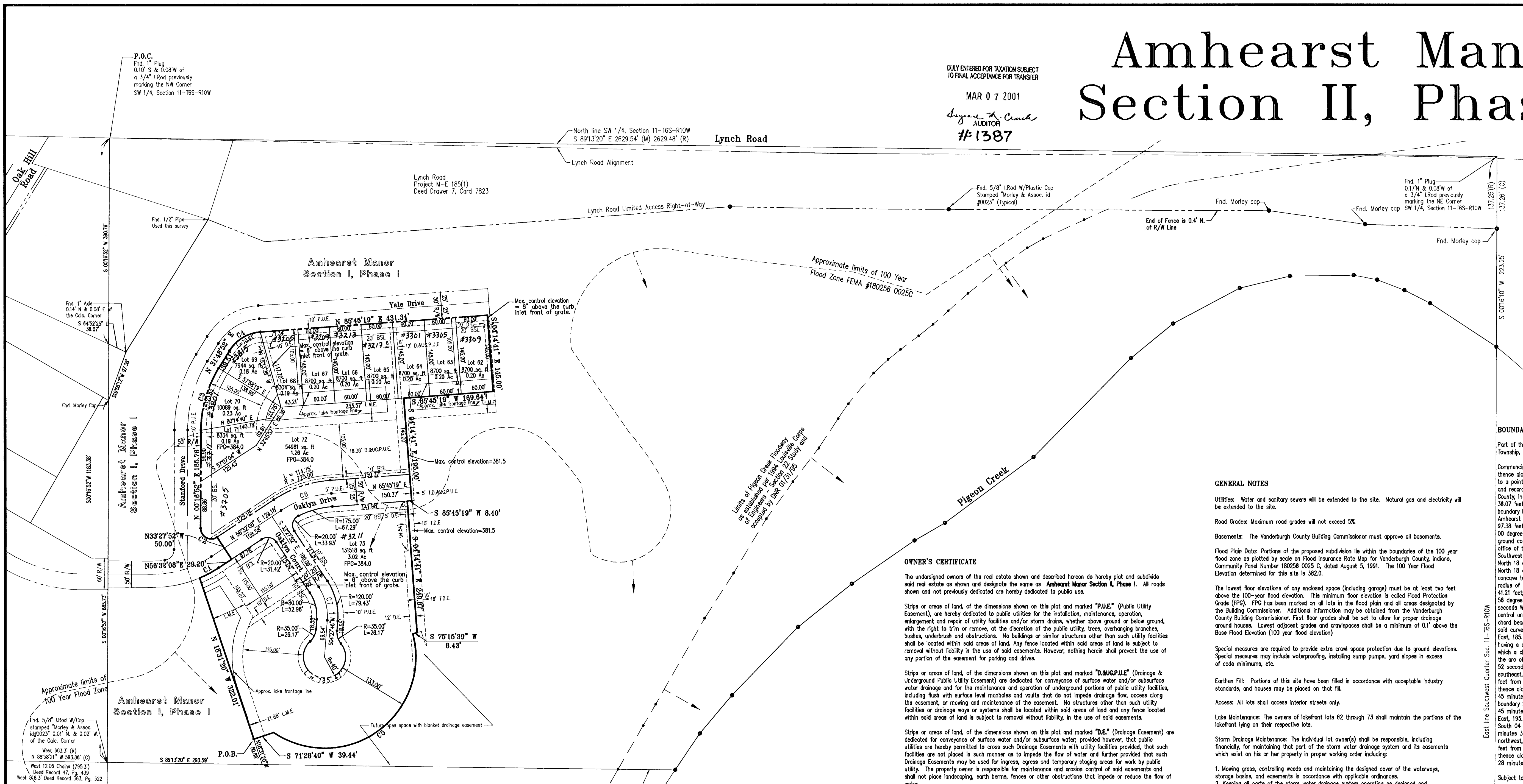
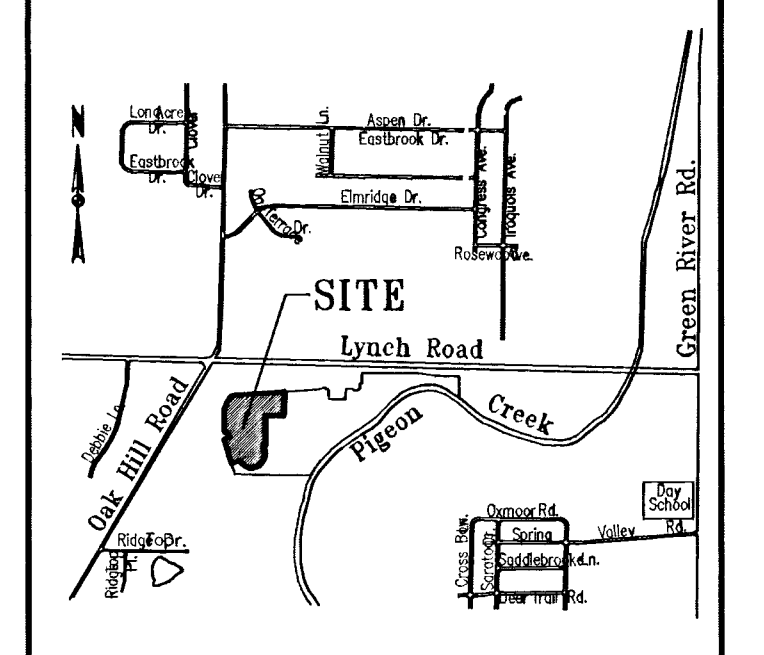

BOUNDARY DESCRIPTION
Part of the Southwest Quarter of Section 11, Township 8 South, Range 10 West, Center Township, Vanderburgh County, Indiana, more particularly described as follows:
Commencing at the Northwest corner of the Southwest Quarter of said Section 11; thence along the west line thereof South 00 degrees 18 minutes 52 seconds West, 390.79 feet to a point on the south line of a tract of land conveyed to William E., Jr., and Donna J. Stanifer and recorded in Deed Record 633, Page 363, in the office of the Recorder of Vanderburgh County, Indiana; thence along said south line South 64 degrees 52 minutes 25 seconds East, 380.07 feet to the southeast corner of said Stanifer property, said point also being on the west boundary line of Amhearst Manor Section I, Phase I; thence along the exterior perimeter of said Amhearst Manor the following 14 courses: South 19 degrees 55 minutes 12 seconds West, 97.38 feet to a point on the west line of the Southwest Quarter of said Section 11; thence South 00 degrees 18 minutes 52 seconds West, 665.73 feet to a point on the north line of a tract of ground conveyed to Lamont D. Dorsey and recorded in Deed Drawer 11, Card 3717 in said office of the Recorder; thence along the north line thereof and parallel with the north line of said Southwest Quarter section South 89 degrees 13 minutes 20 seconds East, 283.59 feet; thence North 18 degrees 31 minutes 29 seconds West, 322.01 feet to a non-tangent curve to the left, concave to the northwest, having a central angle of 10 degrees 30 minutes 31 seconds and a radius of 225.00 feet from which a chord bears North 81 degrees 47 minutes 24 seconds East, 41.21 feet; thence along the arc of said curve 41.27 feet to the point of tangency; thence North 58 degrees 12 minutes 08 seconds East, 29.20 feet; thence North 33 degrees 27 minutes 52 seconds West, 50.00 feet to a non-tangent curve to the right, concave to the northeast, having a central angle of 123 degrees 44 minutes 44 seconds and a radius of 20.00 feet from which a chord bears North 61 degrees 35 minutes 30 seconds West, 35.28 feet; thence along the arc of said curve 43.20 feet to the point of tangency; thence North 04 degrees 18 minutes 52 seconds East, 185.78 feet to the point of curvature of a curve to the right, concave to the southeast, having a central angle of 31 degrees 32 minutes 00 seconds and a radius of 225.00 feet from which a chord bears North 18 degrees 02 minutes 52 seconds East, 122.27 feet; thence along the arc of said curve 123.83 feet to the point of tangency; thence North 31 degrees 48 minutes 52 seconds East, 39.51 feet to the point of curvature of a curve to the right, concave to the southeast, having a central angle of 53 degrees 58 minutes 27 seconds and a radius of 75.00 feet from which a chord bears North 58 degrees 47 minutes 05 seconds East, 68.03 feet; thence along the arc of said curve 70.81 feet to the point of tangency; thence North 85 degrees 45 minutes 19 seconds East, 431.34 feet; thence leaving said Amhearst Manor exterior boundary South 04 degrees 14 minutes 41 seconds East, 145.00 feet; thence South 85 degrees 45 minutes 19 seconds West, 169.64 feet; thence South 04 degrees 14 minutes 41 seconds East, 195.00 feet; thence South 85 degrees 45 minutes 19 seconds West, 8.40 feet; thence South 04 degrees 14 minutes 41 seconds East, 249.87 feet; thence South 75 degrees 15 minutes 39 seconds West, 8.43 feet to a non-tangent curve to the right, concave to the northwest, having a central angle of 138 degrees 48 minutes 30 seconds and a radius of 173.00 feet from which a chord bears South 54 degrees 39 minutes 54 seconds West, 323.89 feet; thence along the arc of said curve 419.12 feet to a point on the corner; thence South 71 degrees 28 minutes 40 seconds West, 39.44 feet, to the point of beginning containing 7.05 acres.

GENERAL NOTES
Utilities: Water and sanitary sewers will be extended to the site. Natural gas and electricity will be extended to the site.
Road Grades: Maximum road grades will not exceed 5%.
Basements: The Vanderburgh County Building Commissioner must approve all basements.
Flood Plain Data: Portions of the proposed subdivision lie within the boundaries of the 100 year flood zone as plotted by scale on Flood Insurance Rate Map for Vanderburgh County, Indiana, Community Panel Number 180256 0025 C, dated August 5, 1991. The 100 Year Flood Elevation determined for this site is 382.0.
The lowest floor elevations of any enclosed space (including garage) must be at least two feet above the 100-year flood elevation. This minimum floor elevation is called Flood Protection Grade (FPG). FPG has been marked on all lots in the flood plain and all areas designated by the Building Commissioner. Additional information may be obtained from the Vanderburgh County Building Commissioner. First floor grades shall be set to allow for proper drainage around houses. Lowest adjacent grades and cross-slopes shall be a minimum of 0.1% above the Base Flood Elevation (100 year flood elevation).
Special measures are required to provide extra ground space protection due to ground elevations. Special measures may include waterproofing, installing sump pumps, yard slopes in excess of code minimums, etc.
Earthfill: Portions of this site have been filled in accordance with acceptable industry standards, and houses may be placed on this fill.
Access: All lots shall access interior streets only.
Lakefront Maintenance: The owners of lakefront lots 62 through 73 shall maintain the portions of the lakefront lying on their respective lots.
Storm Drainage Maintenance: The individual lot owner(s) shall be responsible, including financially, for maintaining that part of the storm water drainage system and its easements which exist on his or her property in proper working order including:
1. Mowing grass, controlling weeds and maintaining the designed cover of the waterways, storage basins, and easements in accordance with applicable ordinances.
2. Keeping all parts of the storm water drainage system operating as designed and constructed; and free of all trash, debris, and obstructions to the flow of water.
3. Keeping the channels, embankments, shorelines, and bottoms of waterways and basins free of all erosion and sedimentation.
4. Maintaining that part of the storm water drainage system which lies on his or her property in accordance with the conditions described on the approved street and/or drainage plans on file in the City Engineer's Office; and in compliance with the County Drainage Ordinance.
5. Preventing all persons or parties from causing any unauthorized alterations, obstructions, or detrimental actions from occurring to any part of the storm water drainage system and easement which lies on his or her property.
6. Notice: Any pipe, fence, wall, building, pool, patio, planting, stored material, excavation, fill, or other construction, improvement, addition to, or alteration of the land within a drainage easement in this subdivision requires the prior written approval of the Board of Public Works.
Erosion Control: The Developer, Contractors, Builders and all Lot Owners or anyone working on or disturbing soil shall comply with the Erosion and Sediment Control Plan and any of its amendments as filed with the County Drainage Board and the Soil and Water Conservation District, and with all Federal, State, and Local erosion control laws.
Temporary Erosion Control of Disturbed Areas: Slopes of 0% to 6% shall be mulched and seeded with a cover crop, i.e., rye, red top, or wheat, within forty-five (45) days of disturbance of soil, which must remain in place until final grading and shaping. Slopes of more than 6% shall be mulched and seeded and shall have silt fence, straw bales and/or erosion blankets in place within five (5) days of disturbance of soil which must remain in place until final grading and seeding.
Property Corner Markers: All corners not already monumented will be monumented with a 5/8" diameter iron rod with plastic cap stamped "Morley and Associates, Inc. I.D. No. 0023".
Bench Mark Data: Reference Bench Mark - NGS monument pin in flip top lid @ N.W. corner of JoJo's property, approximately 3' south of north end of wall @ eastside wall = 294.69
TBM #1 - Chiseled "x" in concrete curb of median (Oak Hill Rd. and Mariner Drive) at southeast point of tangency = 412.33
Final drainage plans were approved by the Board of Public Works on: 07-24-00
Final road plans were approved by the Board of Public Works on: 08-21-00
Final sanitary sewer plans were approved by the Evansville Water and Sewer Utility Board on: 10-03-00

OWNER'S CERTIFICATE
The undersigned owners of the real estate shown and described hereon do hereby plot and subdivide said real estate as shown and designate the same as **Amhearst Manor Section II, Phase I**. All roads shown and not previously dedicated are hereby dedicated to public use.
Strips or areas of land, of the dimensions shown on this plot and marked "P.U.E." (Public Utility Easement), are hereby dedicated to public utilities for the installation, maintenance, operation, enlargement and repair of utility facilities and/or storm drains, whether above ground or below ground, with the right to trim or remove, at the discretion of the public utility, trees, overhanging branches, bushes, underbrush and obstructions. No buildings or similar structures other than such utility facilities shall be located within said areas of land. Any fence located within said areas of land is subject to removal without liability in the use of said easements. However, nothing herein shall prevent the use of any portion of the easement for parking and drives.
Strips or areas of land, of the dimensions shown on this plot and marked "D.U.E." (Drainage & Underdrain Public Utility Easement) are dedicated for conveyance of surface water and/or subsurface water drainage and for the maintenance and operation of underground portions of public utility facilities, including flush with surface level manholes and vaults that do not impede drainage flow, access along the easement, or moving and maintenance of the easement. No structures other than such utility facilities or drainage ways or systems shall be located within said areas of land and any fence located within said areas of land is subject to removal without liability, in the use of said easements.
Strips or areas of land, of the dimensions shown on this plot and marked "D.E." (Drainage Easement) are dedicated for conveyance of surface water and/or subsurface water; provided however, that public utilities are hereby permitted to cross such Drainage Easements with utility facilities provided, that such facilities are not placed in such manner as to impede the flow of water and further provided that such Drainage Easements may be used for ingress, egress and temporary sloping areas for work by public utility. The property owner is responsible for maintenance and erosion control of said easements and shall place landscaping, earth berms, fences or other obstructions that impede or reduce the flow of water.
Strips or areas of land, of the dimensions shown on this plot and marked "L.M.E." (Lake Maintenance Easement) are dedicated for the maintenance of the storm lake. Any major alterations to the land within these easements must have the approval of the Board of Public Works. Fences may not be extended across the Lake Maintenance and Storm Detention Easement.
All easements are dedicated with the right of ingress and egress over the lots within this subdivision and from said easements for necessary construction, maintenance or reconstruction.

NOTARY CERTIFICATE
STATE OF INDIANA, COUNTY OF VANDERBURGH) SS:
Before me, the undersigned, a Notary Public in and for said County and State, personally appeared the said Dan Buck, who acknowledged the execution of the foregoing plat with the declarations and restrictions thereon, express to be his voluntary act and deed for the use and purposes therein set forth.
Witness my hand and seal this 31st day of Feb. 2001.
My Commission Expires: 9-23-2008
Notary Public: Beverly M. Behme
(Typed or printed name)
Notary resides in: Vanderburgh
County, Indiana

Area Plan Commission Certificate
Under the authority provided by the Acts of 1981, Public Law #009, and enacted by the General Assembly of the State of Indiana, proper notice was given and this plat has been given PRIMARY APPROVAL by the AREA PLAN COMMISSION of EVANSVILLE and VANDERBURGH COUNTY at a meeting held on July 5, 2000.
President: Barbara P. Cunningham
Attest Executive Director: Barbara P. Cunningham
Secondary Plat complies with the Ordinance and is released for Recording.
PLAT RELEASE DATE: March 7, 2001

SURVEYOR'S CERTIFICATE
I, James E. Morley, do hereby certify that I am a land surveyor licensed in compliance with the laws of the State of Indiana, and further certify that this plat correctly represents a survey completed by me, and that all monuments shown exist at locations as noted.
Witness my hand and seal this 1st day of February, 2001.
James E. Morley, P.L.S.
Indiana Registration No. LS 20000007
Morley and Associates, Inc.
6500 SE Sixth Street
Evansville, IN 47713
(812) 464-9685



Q-121

Apr 4 2001
Secondary Plat
00-4379-1A 4379sec2ph1.dwg 02/07/2001 JEM

- Legend**
- W - Water
 - L.M. - Lake Maintenance
 - S.D. - Storm Drainage
 - S.S. - Sanitary Sewer
 - D. - Drainage
 - P.U. - Public Utility
 - E. - Easement
 - T. - Temporary
 - TBM - Temporary Bench Mark
 - R - Radius
 - L - Length
 - D.R. - Deed Record
 - B.S.L. - Building Setback Line
 - BL - Lot Width at Building Setback Line
 - r - Record
 - m - Measured
 - c - Calculated
 - Basis of Bearing - West line of section
 - P.O.B. - Point of beginning
 - P.O.C. - Point of commencement
 - Center line
 - - - Right-of-way line
 - - - Easement line
 - - - Building setback line
 - - - Boundary line
 - Temporary easements cover installed infrastructure. They expire when the section of subdivision that they are located in is recorded and the proper easements are granted in the newly recorded section.

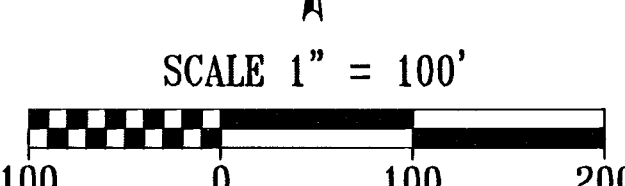

Curve Data

NUMBER	DELTA ANGLE	CHORD DIRECTION	TANGENT	RADIUS	ARC LENGTH	CHORD LENGTH
C1	10'30"31"	N 61°47'24" E	20.69	225.00	41.27	41.21
C2	123°44'44"	N 61°35'30" W	37.41	20.00	43.20	35.28
C3	31°32'00"	N 18°02'52" E	83.53	225.00	123.83	122.27
C4	53°58'27"	N 54°47'05" E	58.17	75.00	70.61	68.03
C5	138°48'30"	S 54°39'54" W	460.36	173.00	419.12	323.89
C6	291°11'11"	N 71°08'44" E	52.13	200.00	102.00	100.89
C7	37°55'38"	S 14°30'03" E	34.36	100.00	66.20	64.99