

PLAT of A SUBDIVISION
of BLOCKS 20 & 21
ALLIS & HOWES Subdivision

of
PART SE 1/4 SECTION 23 T. 6 S. R. 11 W.
VANDERBURGH COUNTY
INDIANA

Marie Klamer
John H. Muehlenberg
Elizabeth Muehlenberg
Christina L. Kunter
Wm. H. Kunter
Fred Kunter
Christina Kunter
Maryella H. Martin, Widow
Murdock Gerke
Henry C. Dietrich

George Hartmann
Anna Rosenmeier
Christ Rosenmeier
Emma Matilda Schuffins
Matilda Frank
Kerman A. Klamer
Otto C. Hartmütz
B. M. Schopp

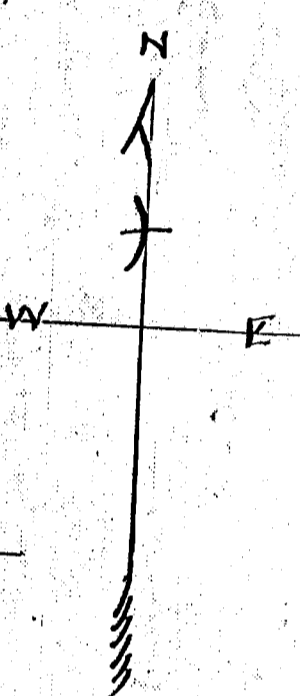
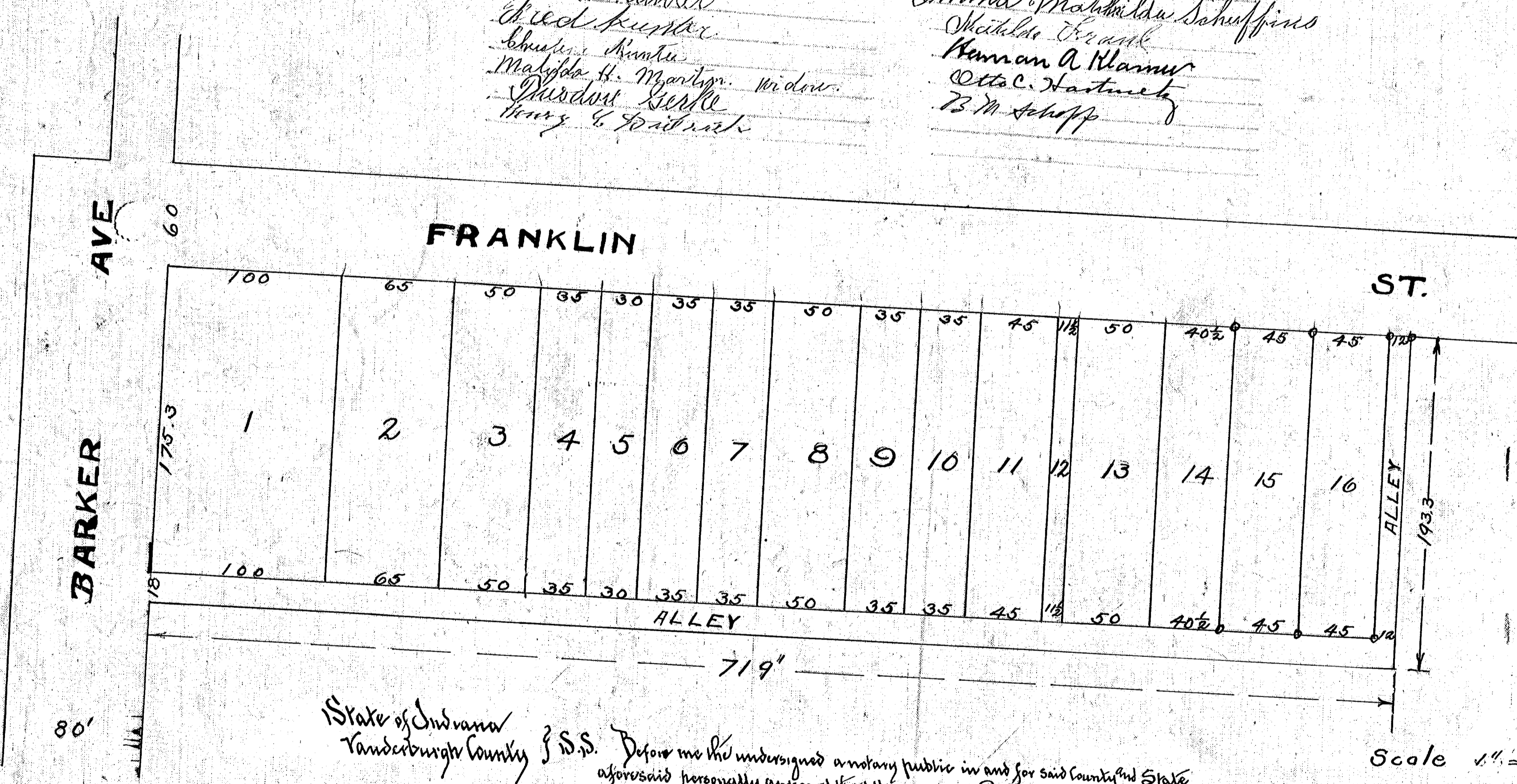

RECORDED FOR RECORD
AT 10:57 A.M.
SEP 6 1914
RECORD IN Plat Book No. 9
Page 71

Scale 1" = 50'

PLAT APPROVED
BOARD OF PUBLIC WORKS.
SEPT 26-1914

E. B. Osage
H. Hemphill
Recorder

State of Indiana
Vanderburgh County } S.S.
Before me the undersigned a notary public in and for said County and State
aforesaid personally appeared the within named Marie Klamer, John H. Muehlenberg
Christina L. Kunter and William H. Kunter her husband, Fred Kunter and
Christina Kunter his wife Matilda H. Martin, Elizabeth Muehlenberg
Murdock Gerke, Henry C. Dietrich, George Hartmann, Anna Rosenmeier
Christ Rosenmeier, Emma Matilda Schuffins, Matilda Frank
Kerman A. Klamer Otto C. Hartmütz and Bertha M. Schopp.
and acknowledged the execution of this plat

witness my hand and Notarial Seal this 26 day of September 1914
My Commission Expires March 20-1916
Geo S. Schurich
Notary Public

Duly certified for taxation,
Sept 26 1914
L. P. Beard
Auditor.
Vas. \$3.00