

PLAT OF  
ELIZABETH AIKEN  
FARM

40

#13406

SCALE 200 FT. = 1 INCH.

Being all that part of Fractional Section Fourteen (14), township seven (7) south, range ten (10) west, described as follows to-wit:

Commencing at a stone on the west line of said section (14), forty (40) chains south of the north line of said section; extending thence east ten (10) chains, thence south parallel with the west line of said section to the Ohio River, thence down said River to the west line of said section (14), thence north to the place of beginning, containing thirty (30) acres, more or less, being the real estate devised to Emma Koehl, now Emma Inkerbrandt in the last will of Elizabeth Aiken, deceased.

Proprietor Emma Inkerbrandt

STATE OF INDIANA, VANDERBURGH COUNTY S.S.

Before me a notary public in and for said county and state personally appeared Emma Inkerbrandt, proprietor thereof, and acknowledged the execution of this plat.

Witness my hand and notarial seal this 13 day of June 1928.

My commission expires the 15th day of September, 1928. (SEAL)

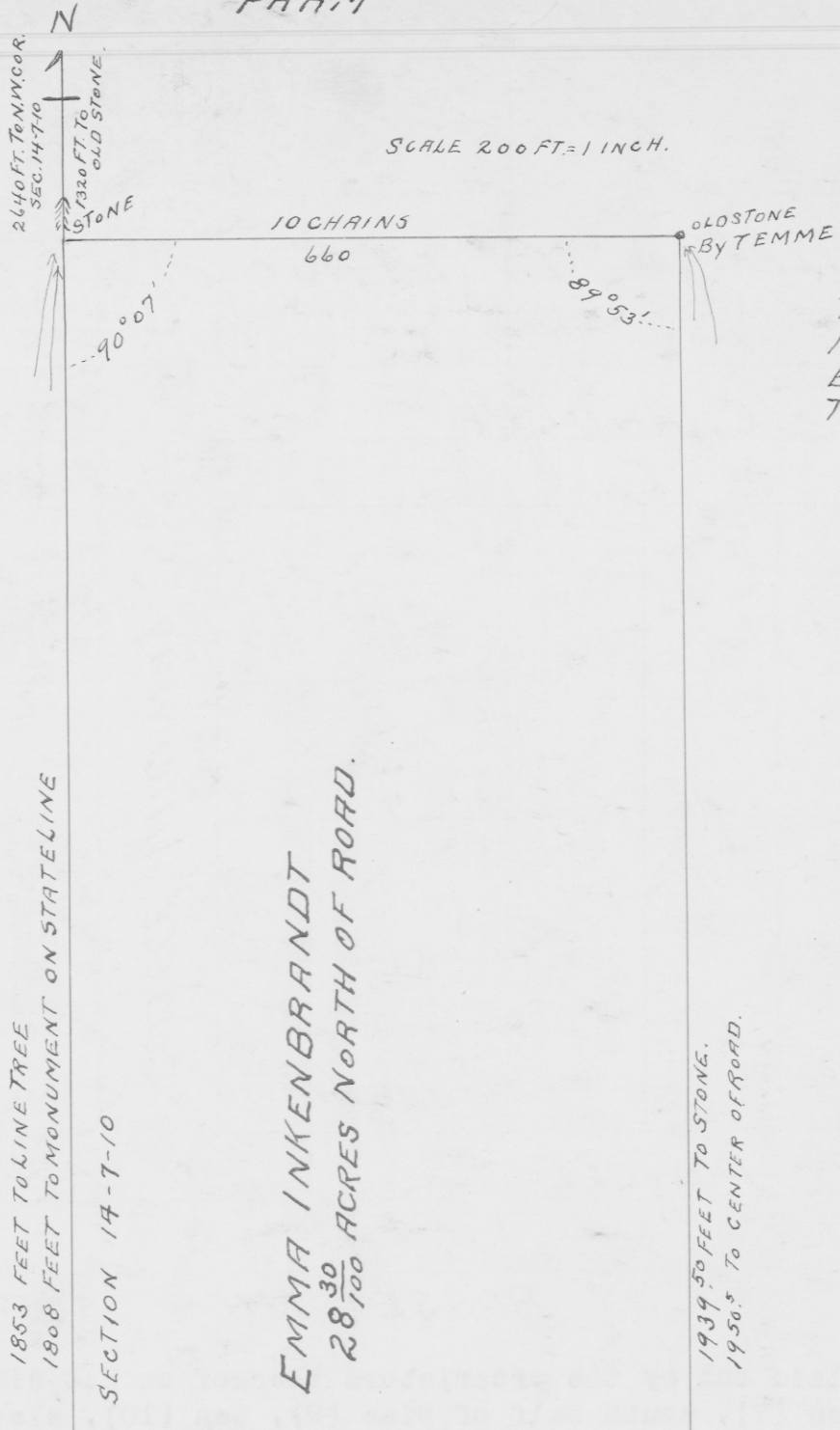

TOTAL ACRES TO LOW WATER  
NORTH OF ROAD 28.30  
BET. ROAD & TOP BANK 1.30  
TOP BANK TO LOW WATER 1.50  
31.10 ACRES.

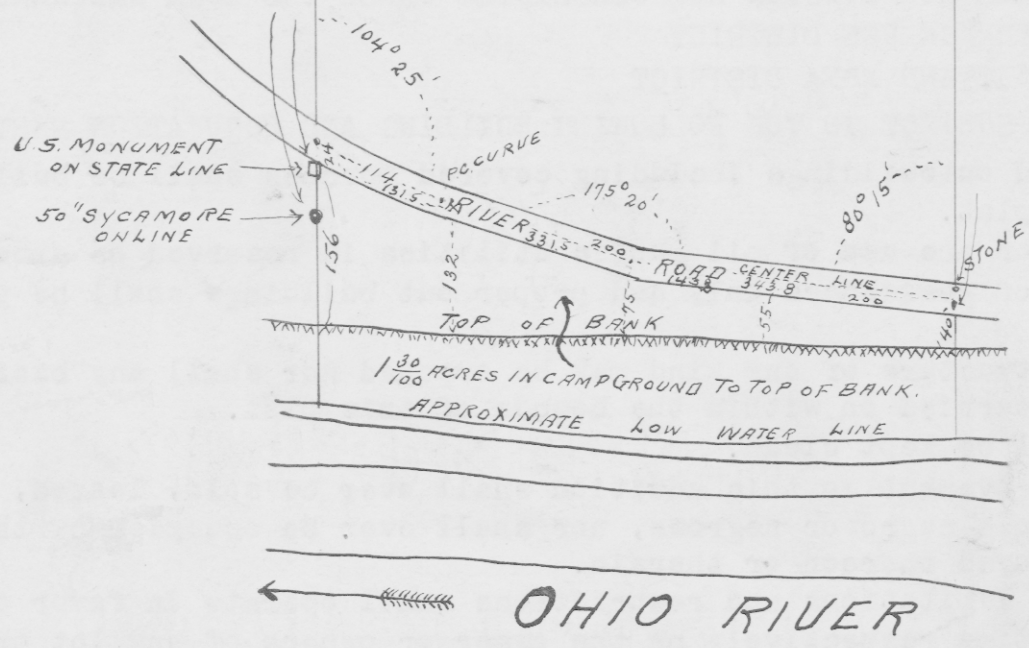

(SEAL)

W. M. SAUNDERS  
REGISTERED  
No. 972  
State of Indiana  
Professional Engineer.

RECORDED.....JUNE.....13, 1928

*Alvin R. Gerhart R.V.C.  
Opal Skinner D.R.V.C.*