

S:\Projects\102-0183\102-0183.dwg 06/29/03 19:56 Rosa

This drawing is the property of Bernardin Lochmueller & Associates. All layouts and designs were created for use on a specific project. No part of this design or drawing shall be disclosed to any person or organization without the express written permission of Bernardin Lochmueller & Associates. Contractors shall verify and be responsible for all dimensions and conditions on the site. Contractor shall notify Bernardin, Lochmueller & Associates of any variations from the design shown hereon.

Num.	Description	Date

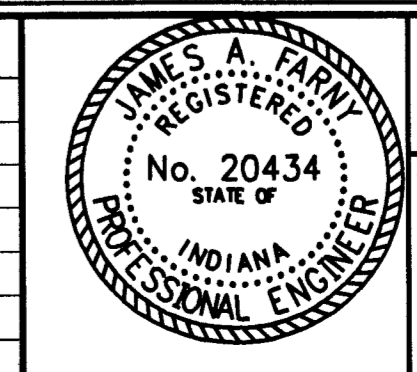

**CROSS SECTION**  
FOR  
**HARLAN AVE. EXTENSION**  
VANSENBURGH COUNTY, INDIANA

Prepared by: **BERNARDIN LOCHMUELLER & ASSOC., INC.**  
Planners - Engineers - Surveyors  
6209 New Street  
Evansville, IN 47715 (812)479-8200

PROJECT NO.: 102-0183  
ISSUED: **38**