

S:\Projects\102-0183\rc009003.dwg 06/29/03 19:55 Rosa

This drawing is the property of Bernardin Lochmueller & Associates. All layouts and designs were created for use on a specific project. No part of this design or drawing shall be disclosed to any person or organization without the express written permission of Bernardin Lochmueller & Associates. Contractors shall verify and be responsible for all dimensions and conditions on the site. Contractor shall notify Bernardin, Lochmueller & Associates of any variations from the design shown hereon.

Num.	Description	Date

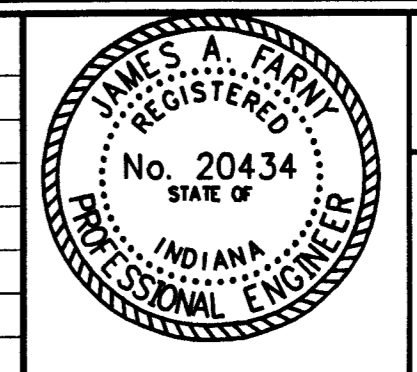

CROSS SECTION
 FOR
HARLAN AVE. EXTENSION
 VANERBURGH COUNTY, INDIANA

Prepared By: **BERNARDIN LOCHMUELLER & ASSOC., INC.**
 Engineers - Surveyors
 6209 New River
 Evansville, IN 47715 (812)479-8200

PROJECT NO.: 102-0183
 DATE:
 SHEET: **37**