

S:\Projects\102-0183\rc004003.dwg 06/29/03 19:52 Rosa

This drawing is the property of Bernardin Lochmuller & Associates. All layouts and designs were created for use on a specific project. No part of this design or drawing shall be disclosed to any person or organization without the express written permission of Bernardin Lochmuller & Associates. Contractors shall verify and be responsible for all dimensions and conditions on the site. Contractor shall notify Bernardin, Lochmuller & Associates of any variations from the design shown herein.

| Num. | Description | Date |
|------|-------------|------|
| | | |
| | | |

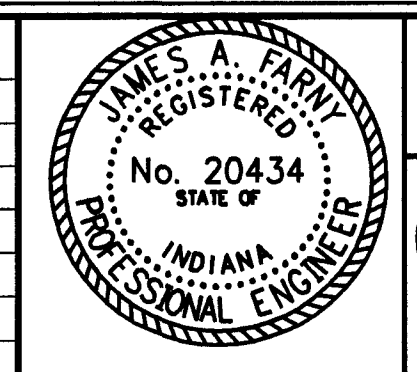

CROSS SECTION
FOR
HARLAN AVE. EXTENSION
VANDERBURGH COUNTY, INDIANA

Project No. 102-0183
Issued: []

BERNARDIN LOCHMULLER & ASSOC., INC.
Planners - Engineers - Surveyors
Evansville, IN 47715 (812)479-8200

DATE: []
PROJECT NO.: 102-0183
ISSUED: []

32