

SB SANDBAG INLET PROTECTION
Not To Scale

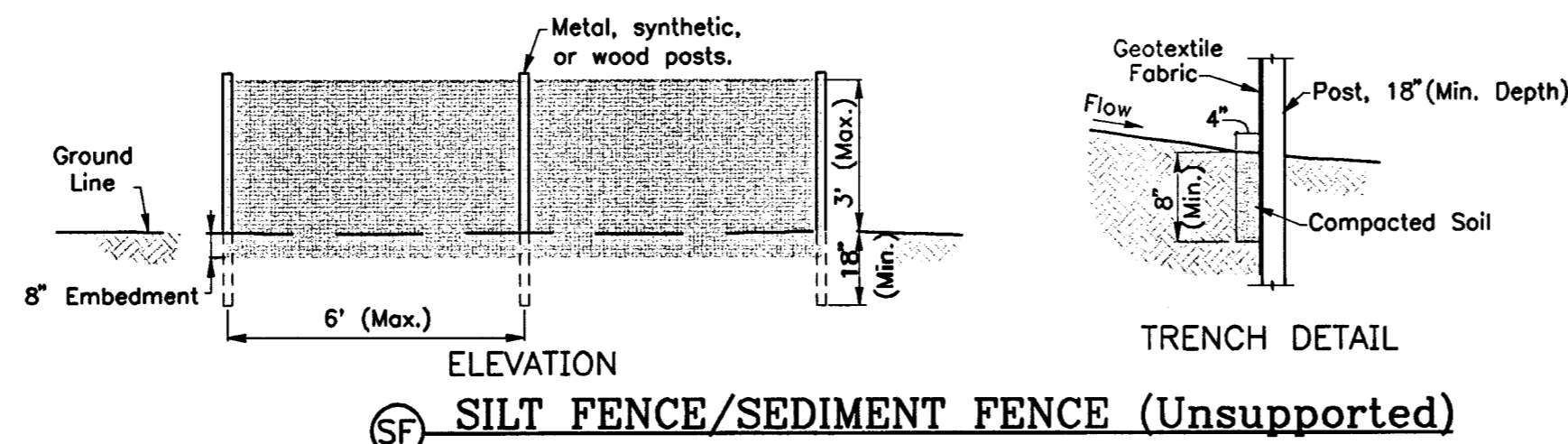

SF SILT FENCE/SEDIMENT FENCE (Unsupported)

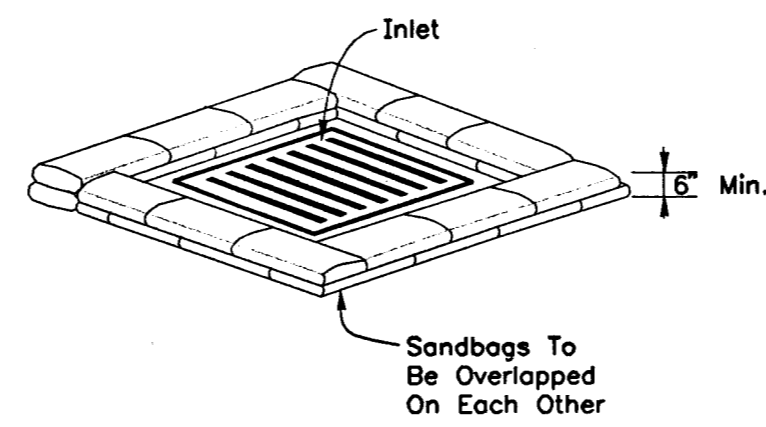

DIP SANDBAG INLET PROTECTION DETAIL INLET TYPE A
Not To Scale

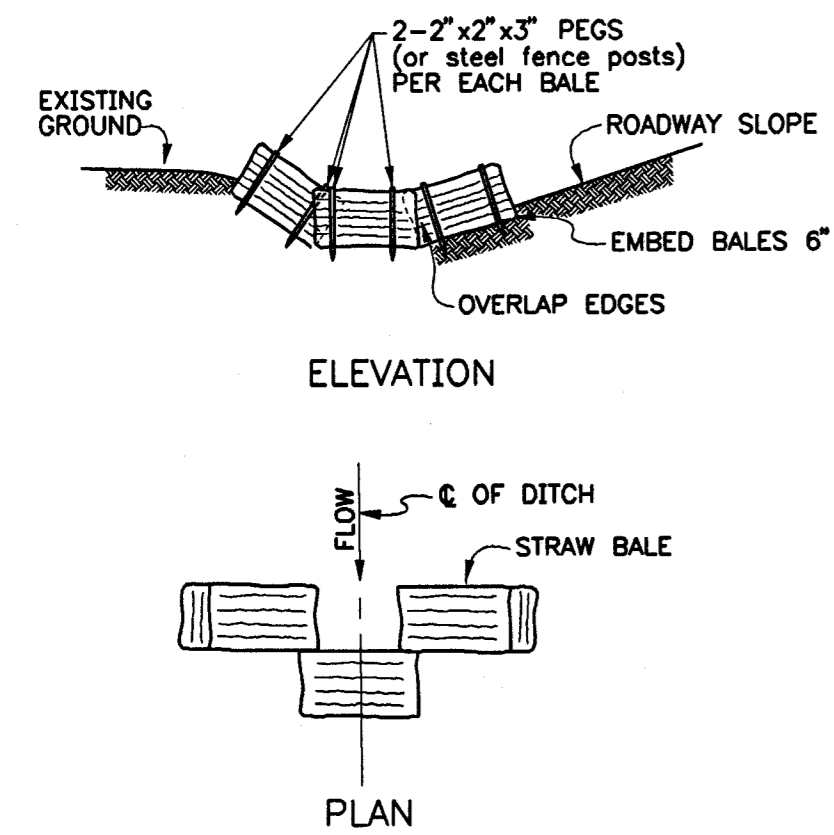

SB STRAW BALE DAM

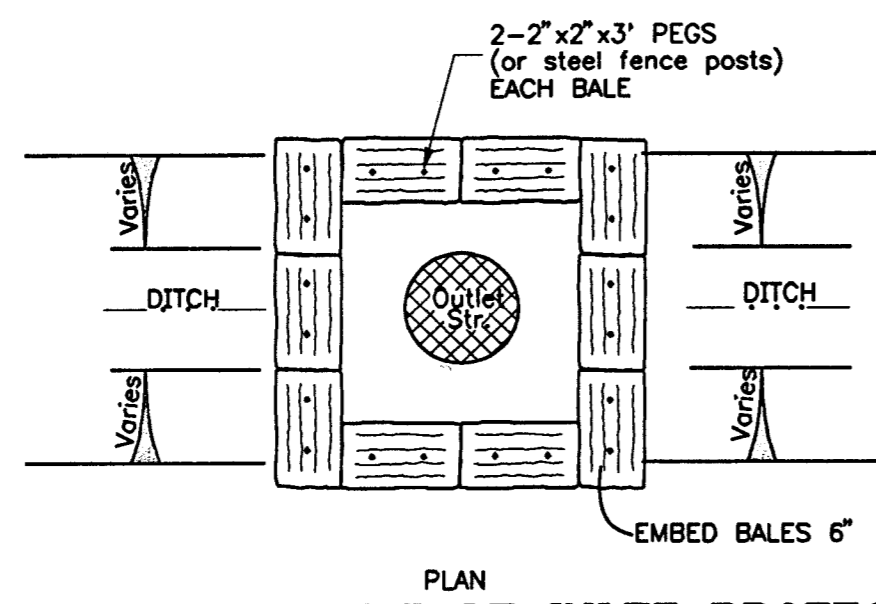

SB STRAW BALE INLET PROTECTION

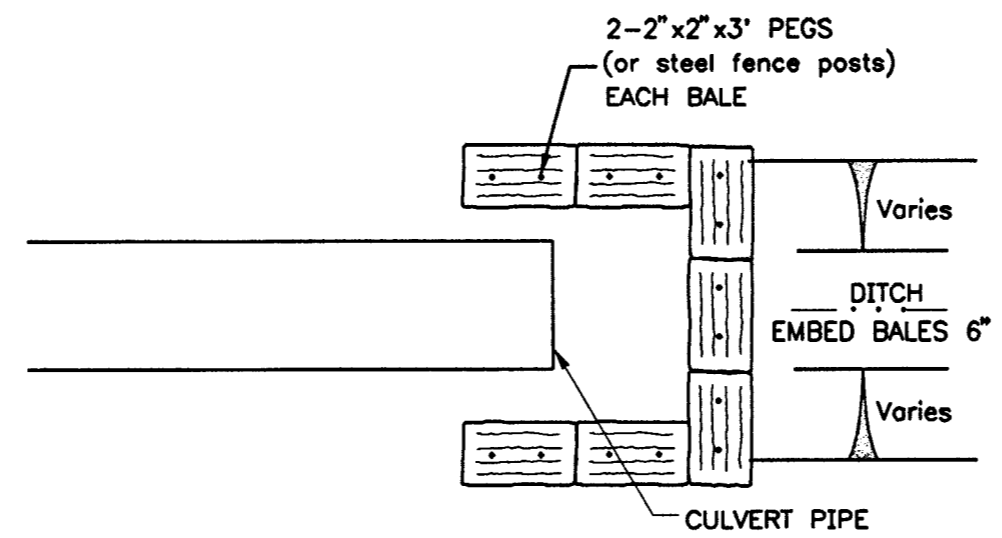
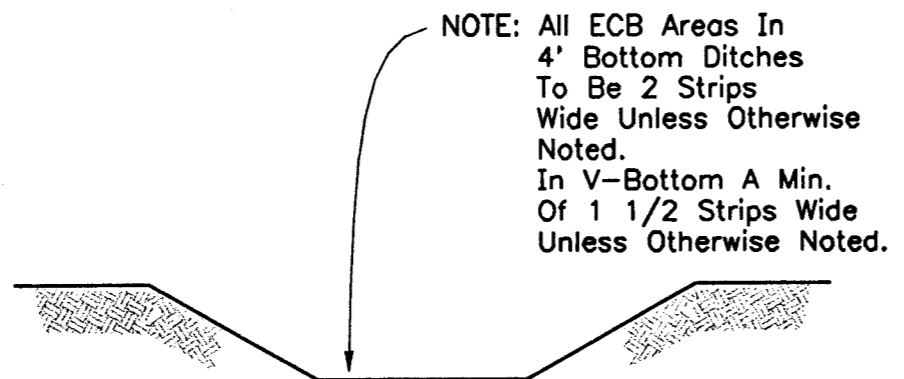

CPP CULVERT PIPE PROTECTION
Not To Scale

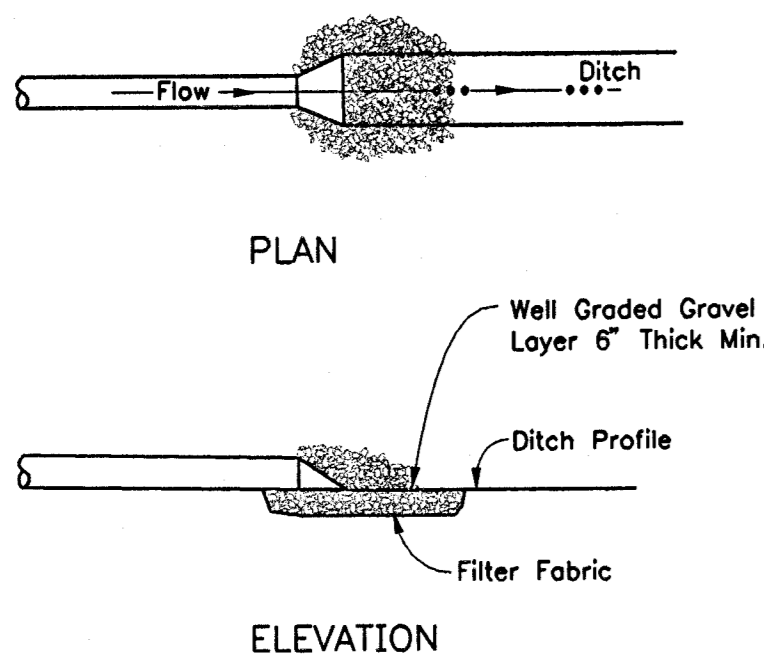

RC ROCK CHUTE
No Scale

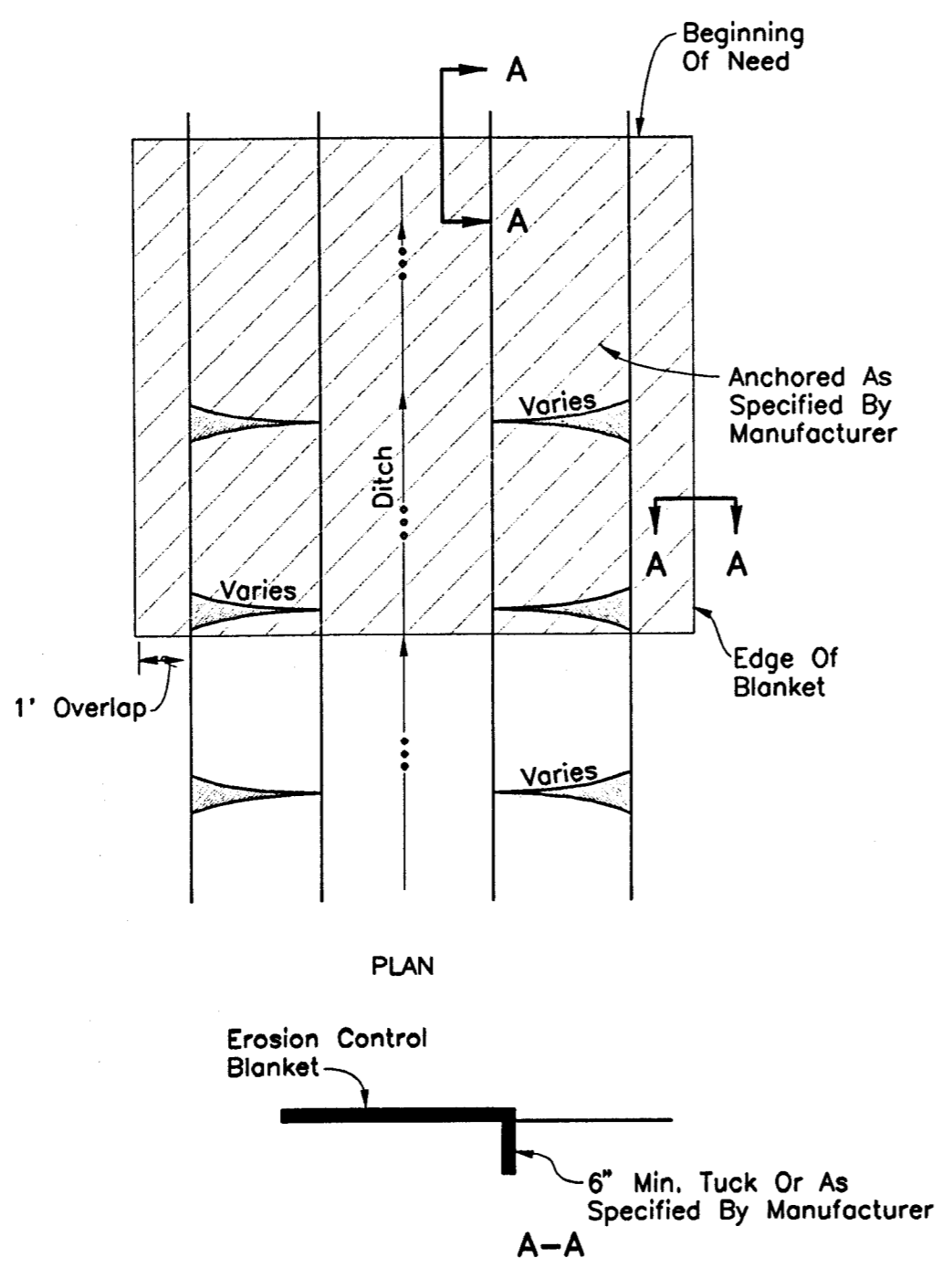

ECB EROSION CONTROL BLANKET
No Scale

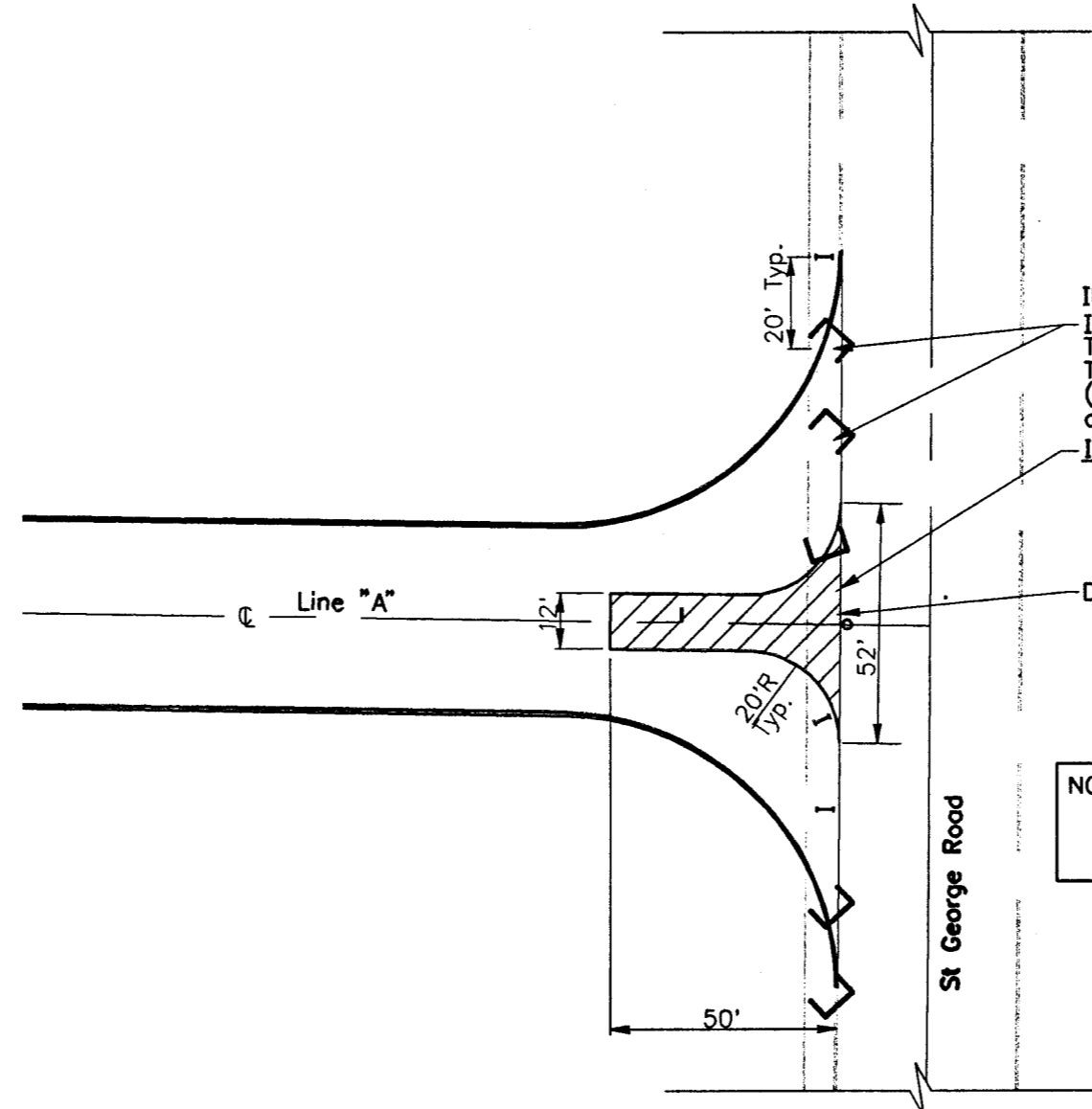

TEMPORARY CONSTRUCTION ENTRANCE DETAIL
Scale: 1" = 40'

IN ADDITION TO REQUIRED SIGNAGE, INSTALL:
 INDIAN APPROVED BARRICADES To Channelize All Construction Traffic Onto Temporary Access Drive.
 (Two Central Barricades To Be Repositioned at Night To Block Temporary Access Drive.)
 INSTALL Temporary Stone Construction Entrance
 2" Washed Stone on
 4" Compacted Aggr. (No. 53)
 (To Be Installed Immediately After The Final Subgrade Preparation is Completed.)
 Drive Shall Be Maintained In Good Condition Throughout Construction.

NOTE: Contractor To Provide All Construction Signage As Required By All Federal, State & Local Codes And In Conformance With Indiana Dept. of Transportation Standards & Practices.

S:\Projects\102-0183\ero-d.dwg 06/29/03 2:07 PM

This drawing is the property of Bernardin Lochmueller & Associates. All layouts and designs were created for use on a specific project. No part of this design or drawing shall be disclosed to any person or organization without the express written permission of Bernardin Lochmueller & Associates.
 Contractors shall verify and be responsible for all dimensions and conditions on the site. Contractor shall notify Bernardin, Lochmueller & Associates of any variations from the design shown hereon.

Num	Description	Date

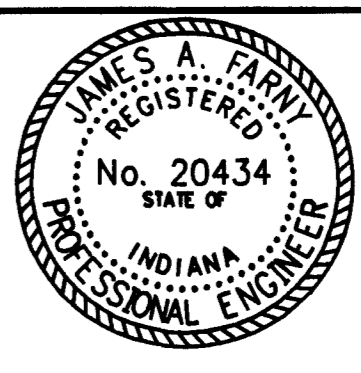

EROSION CONTROL PLAN
 OR
HARLAN AVE. EXTENSION
 VANDERBURGH COUNTY, INDIANA

Prepared By: **BERNARDIN LOCHMUELLER & ASSOC., INC.**
 Engineers • Surveyors
 6000 Vogel Road
 Evansville, IN 47715 (812)479-5200

DATE: PROJECT NO.: 102-0183
 DATE: ISSUE: **27**