

SEC. 4, T6S, R10W
CENTER TWP.
VANDERBURGH CO.

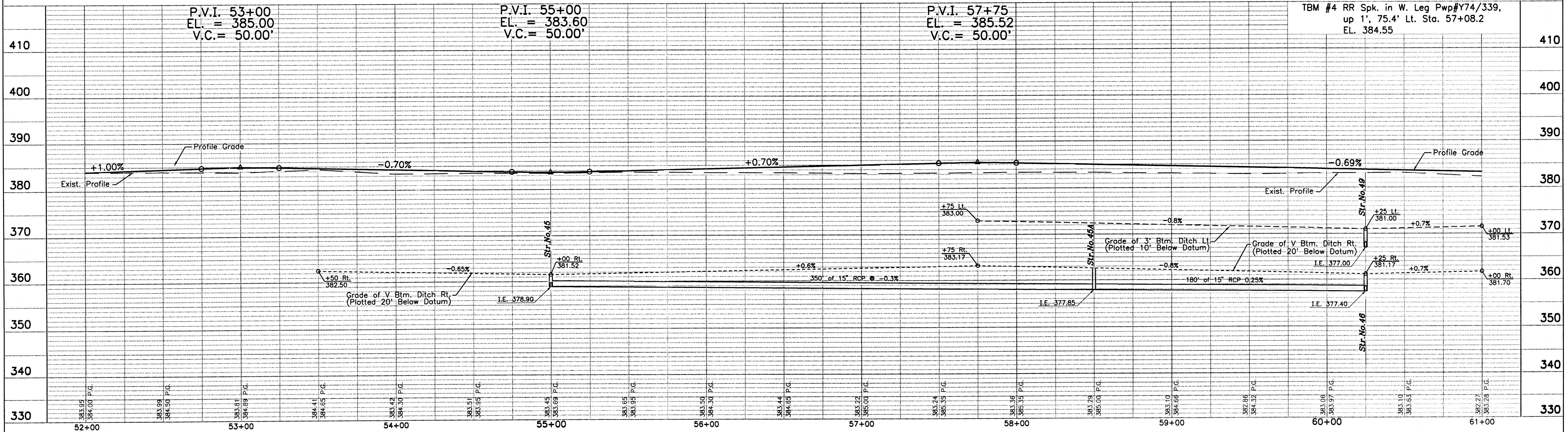
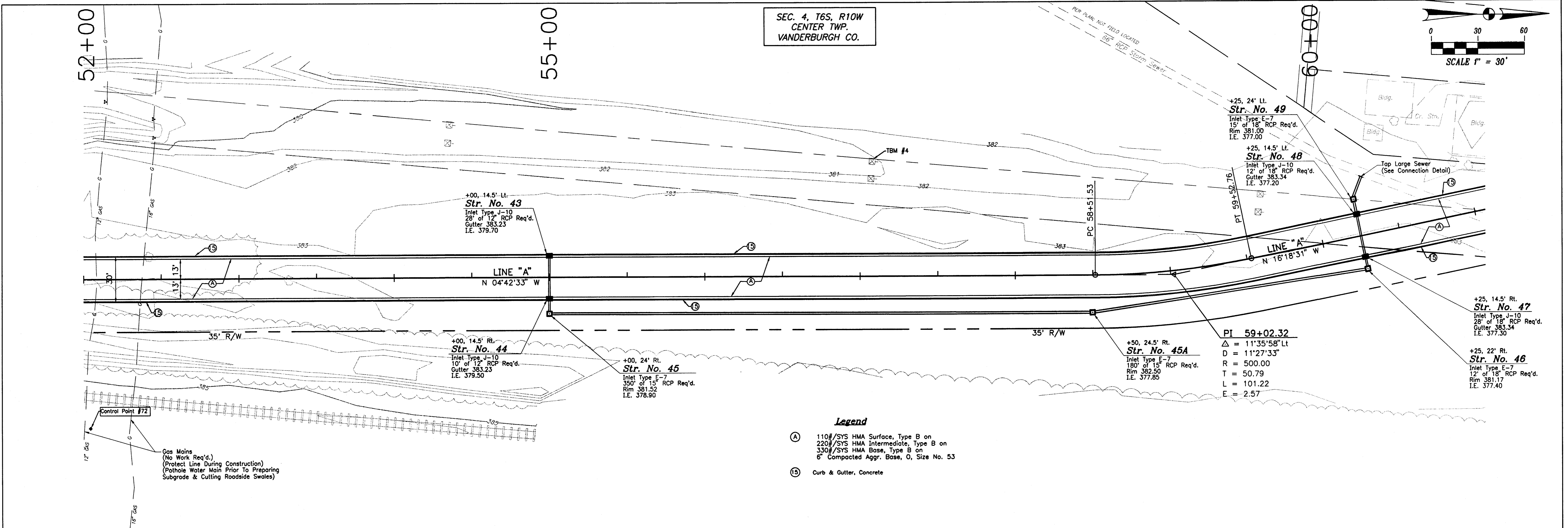
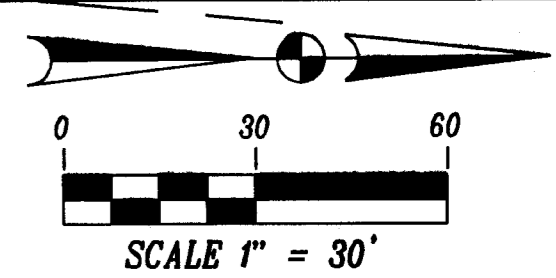

S:\Projects\102-0183\102-0183.dwg 06/29/03 10:15 Ross

This drawing is the property of Bernardin Lochmueller & Associates. All layouts and designs were created for use on a specific project. No part of this design or drawing shall be disclosed to any person or organization without the express written permission of Bernardin Lochmueller & Associates. Contractors shall verify and be responsible for all dimensions and conditions on the site. Contractor shall notify Bernardin, Lochmueller & Associates of any variations from the design shown hereon.

Num.	Description	Date

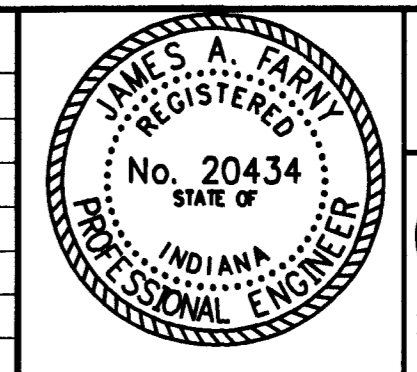

PLAN & PROFILE
FOR
HARLAN AVE. EXTENSION
VANDERBURGH COUNTY, INDIANA

Prepared by: **BERNARDIN LOCHMUELLER & ASSOC., INC.**
Planners - Engineers - Surveyors

DATE: _____
PROJECT NO.: 102-0183
ISSUED: _____

Sheet No. **10**

Evansville, IN 47715 (812)479-6200