

SCALES:
 1" = 50' HOR
 1" = 5' VER

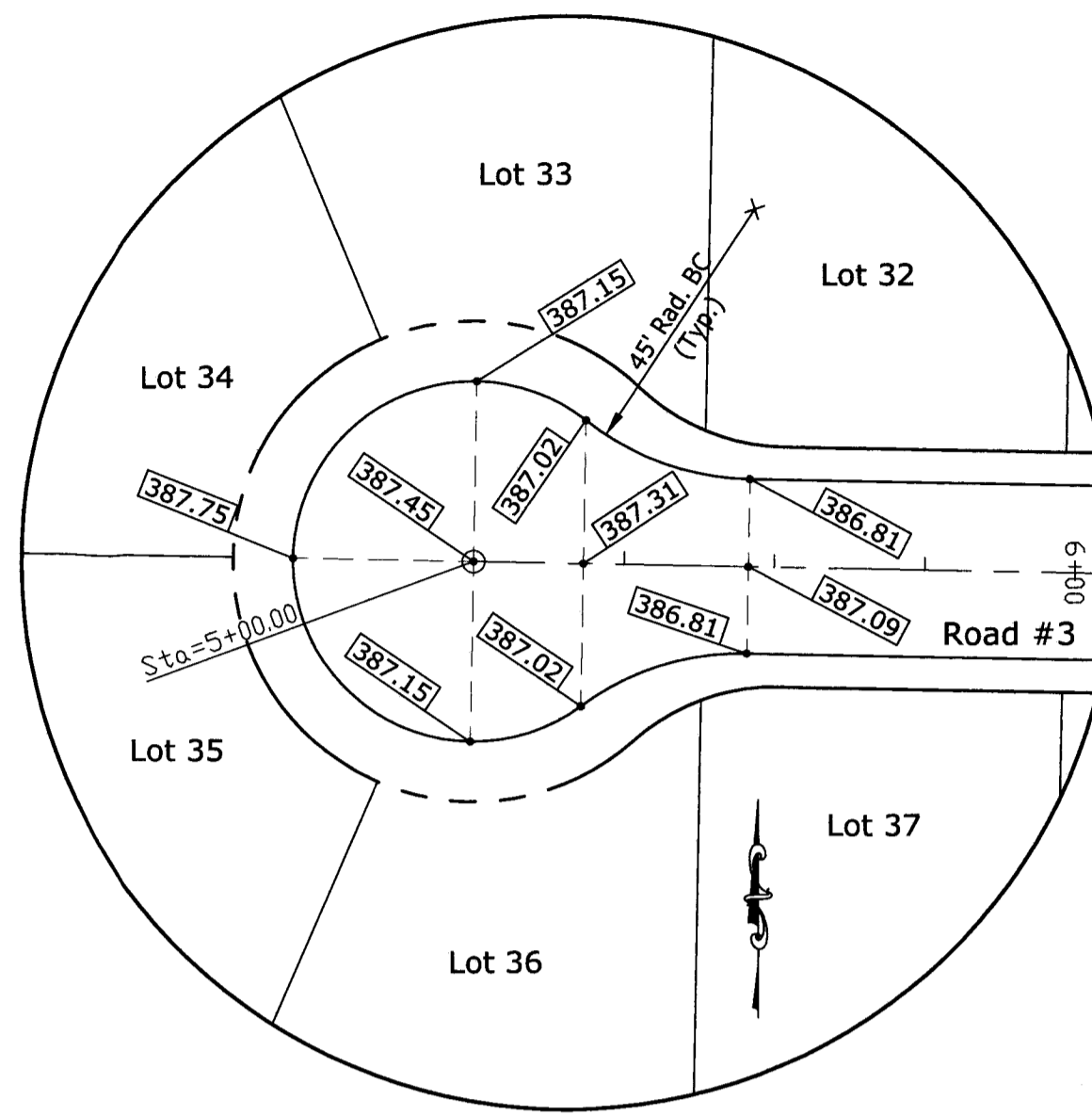

Note: All elevations along curb line are gutter elevations.
 Raise 0.33' for top of curb elevation.

ROAD #3 - CUL-DE-SAC
 SCALE: 1" = 30'

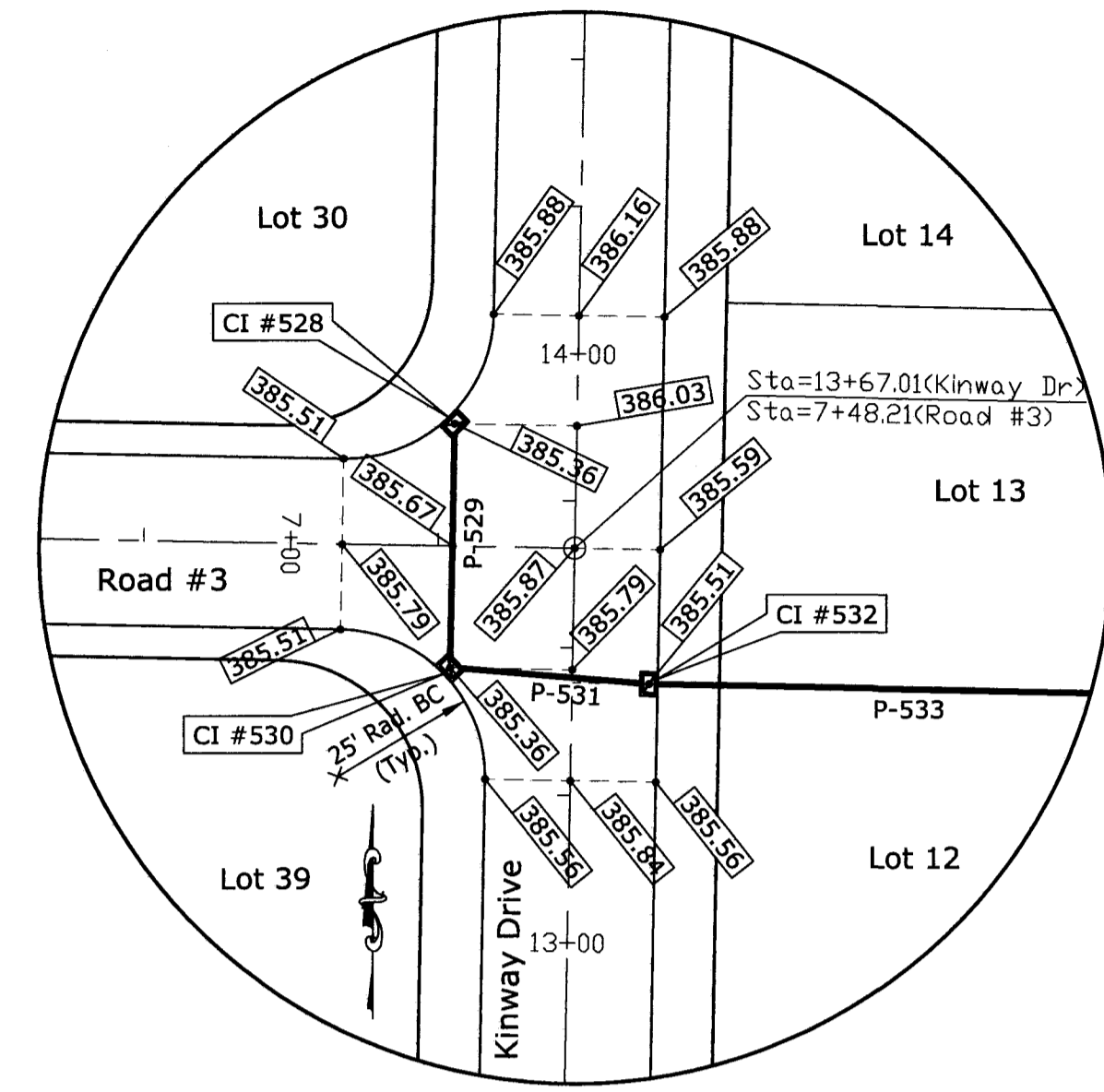

Note: All elevations along curb line are gutter elevations.
 Raise 0.33' for top of curb elevation.

ROAD #3 - KINWAY DRIVE
 SCALE: 1" = 30'

VPI STA = 7+34.00
 VPI EL = 385.59
 CURVE LEN = 28.00

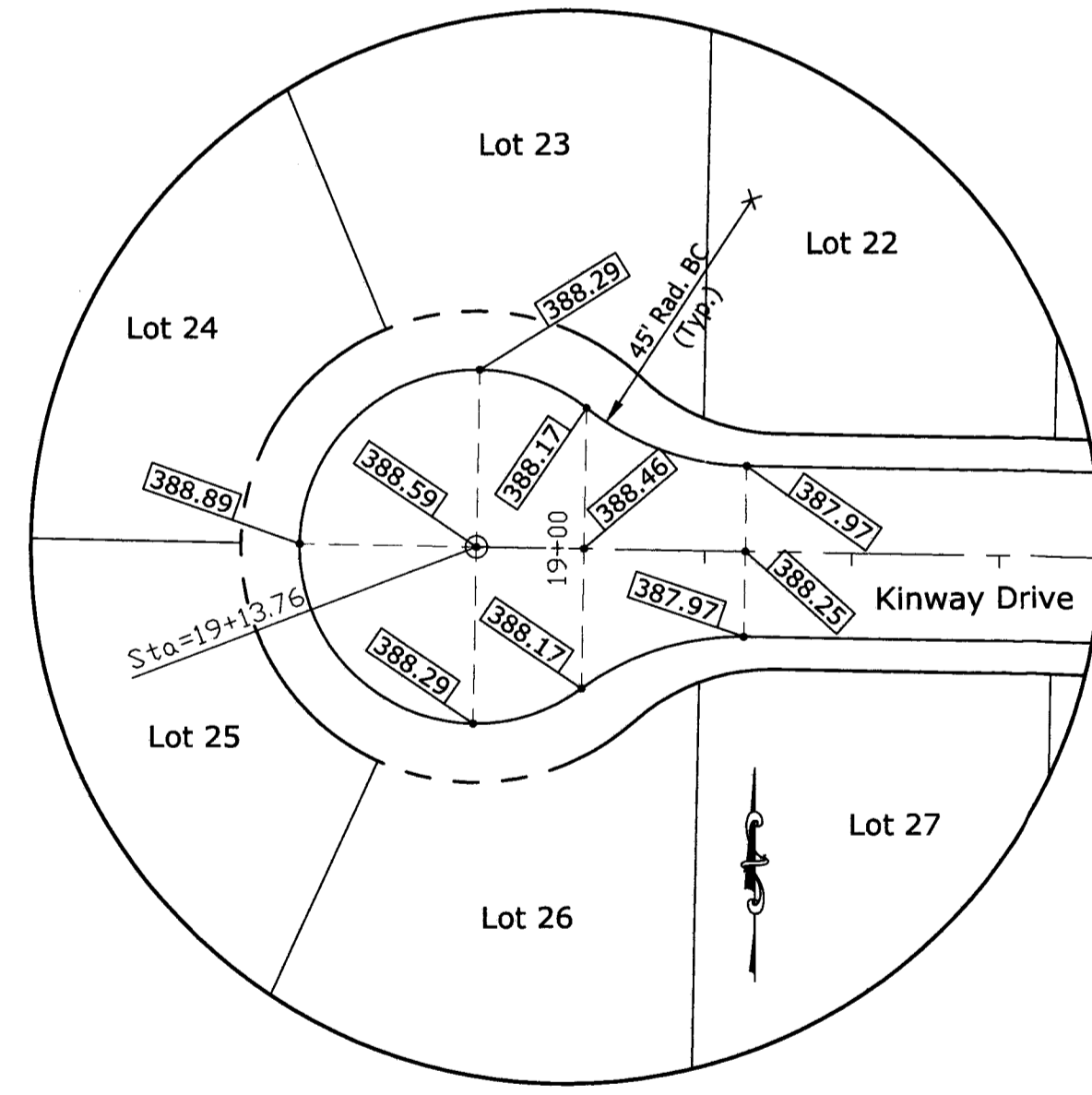
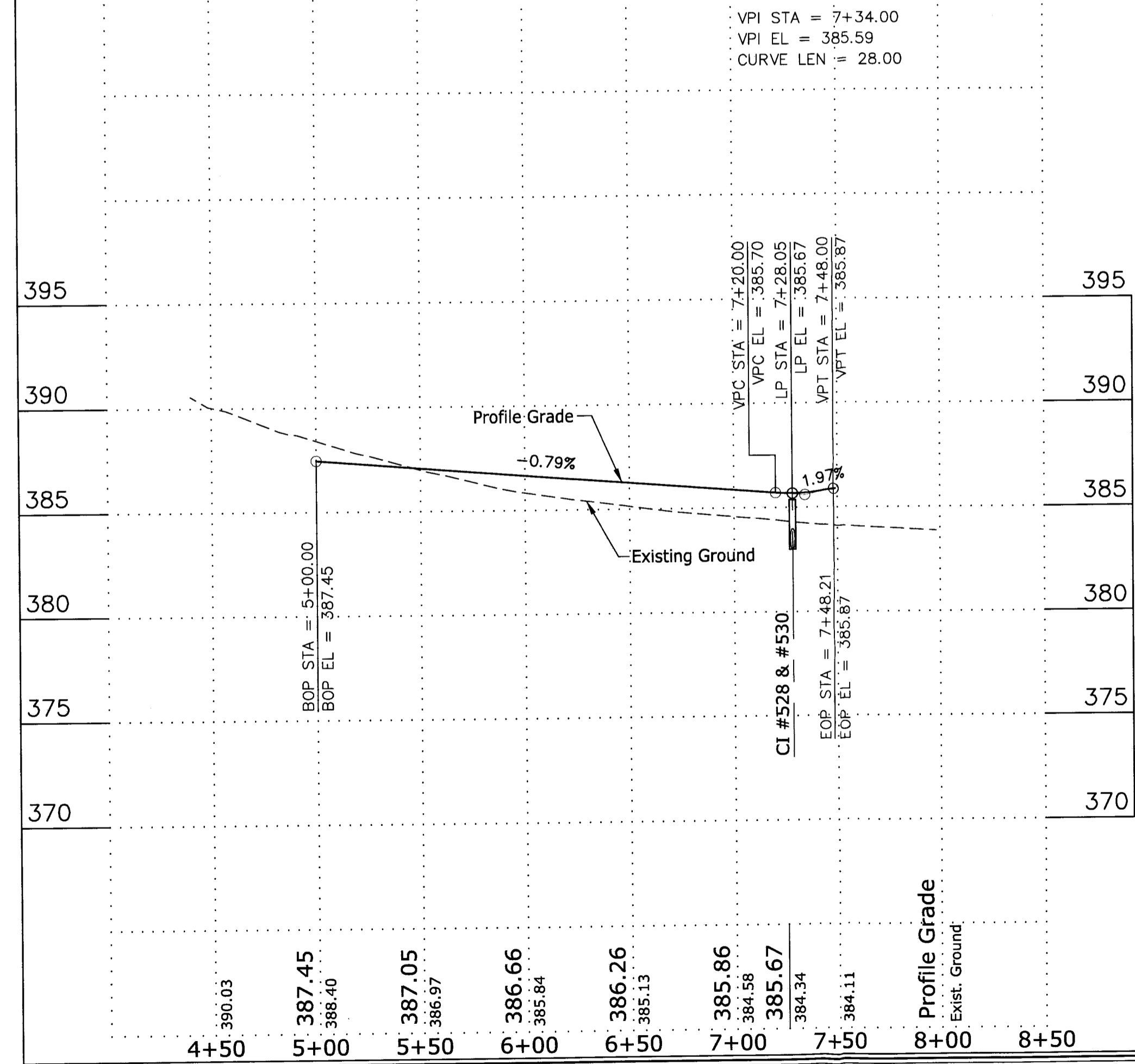

Note: All elevations along curb line are gutter elevations.
 Raise 0.33' for top of curb elevation.

KINWAY DRIVE - CUL-DE-SAC
 SCALE: 1" = 30'

APPROVED
 OCT 14 2014
 VANDERBURGH COUNTY
 DRAINAGE BOARD

This drawing and/or specifications is provided as an instrument of service provided by Cash Wagner & Associates, PC and is intended for use on this project only. All drawings, specifications, designs, models, ideas, calculations, and arrangements appearing herein constitute the original and unaltered work of and remain the property of Cash Wagner & Associates, PC. Any reproduction, use or disclosure of the proprietary information contained herein without the prior written consent of the Cash Wagner & Associates, PC is strictly prohibited.

Written dimensions shown hereon shall take precedence over scaled dimensions. Contractors shall calculate and measure required dimensions. Notify Cash Wagner & Associates, PC with any variations in dimensions or conditions from those indicated on these drawings. This drawing was based on available information. Commencement of Work constitutes verification and acceptance of existing conditions.

Application of a material or equipment to Work installed by others constitutes acceptance of that Work and assumption of responsibility for satisfactory installation.



Alex Merritt
 SIGNATURE
 16 Sept 14
 DATE

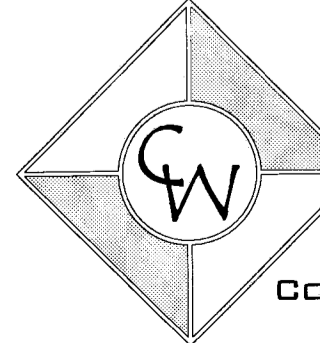

CASH WAGGNER & ASSOCIATES, PC
 CONSULTING ENGINEERS • LAND SURVEYORS

414 CITADEL CIRCLE
 SUITE B
 EVANSVILLE, IN 47715
 PH: 812.401.5561
 FAX: 812.401.5563
 CELL: 812.774.2988
 E-MAIL: GMERRITT@CASHWAGGNER.COM

NO.	DATE	BY	DESCRIPTION
△			
△			
△			
△			
△			
△			
△			
△			
△			
△			

PROJECT NO.:	14-1878
DESIGNED BY:	G.A.M.
DRAWN BY:	G.A.M.
FILENAME:	RCP01004.dwg
LAYOUT TAB:	
SCALE:	None

PROJECT:	KINWAY PARK
ADDRESS:	HECKEL ROAD EVANSVILLE, IN
SHEET TITLE:	ROAD #3 PLAN & PROFILE

DATE:
09.16.14
 DRAWING NO.:
C-107
 OF: 18