

62-04-35-002-145-005-019
 Evansville Vanderburgh Convention
 & Holding Corporation
 401 SE Riverside Drive
 Evansville, IN 47713
 Document: 2079920025972
R-4

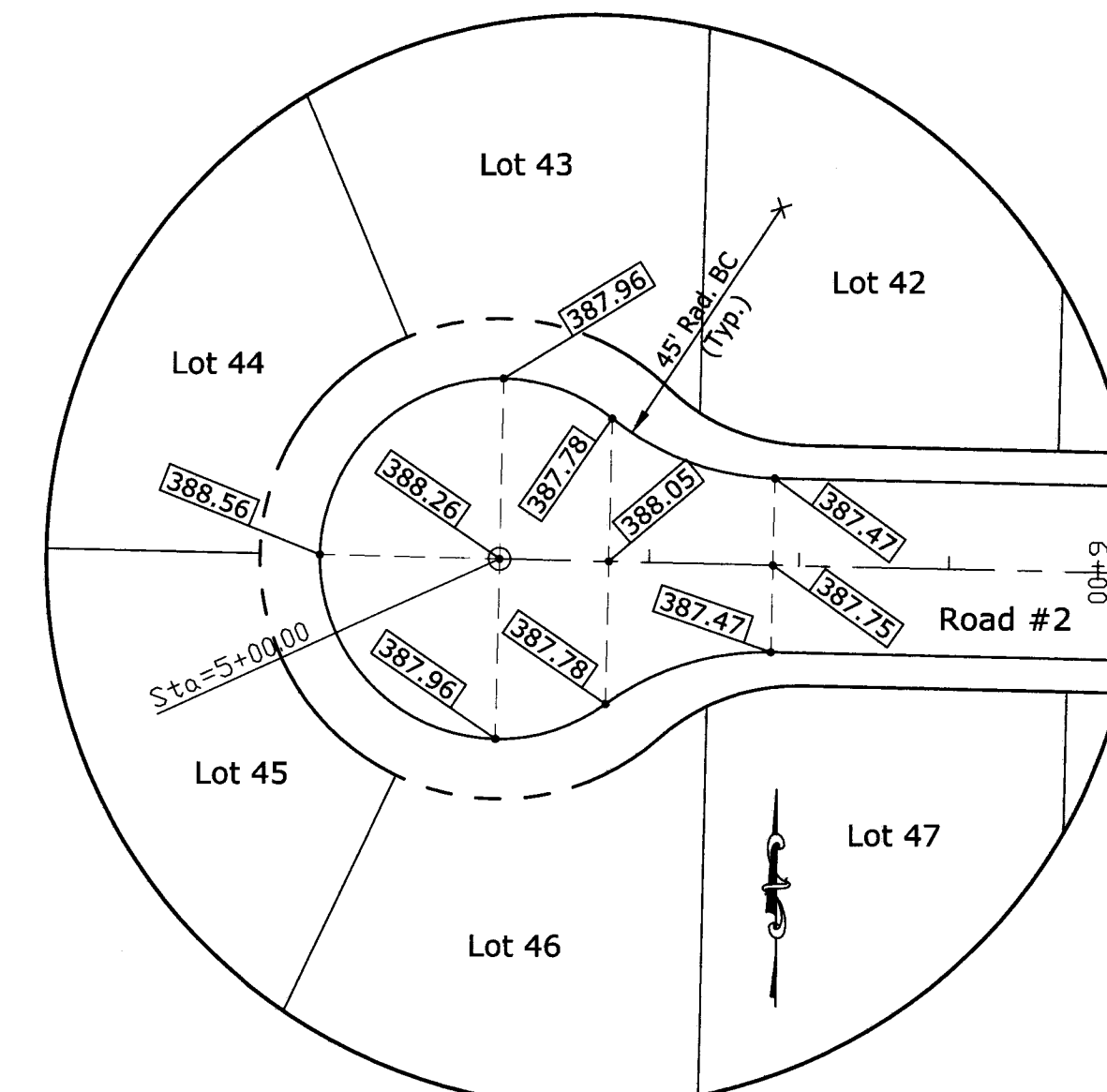

Note: All elevations along curb line are gutter elevations.
 Raise 0.33' for top of curb elevation.

ROAD #2 - CUL-DE-SAC
 SCALE: 1" = 30'

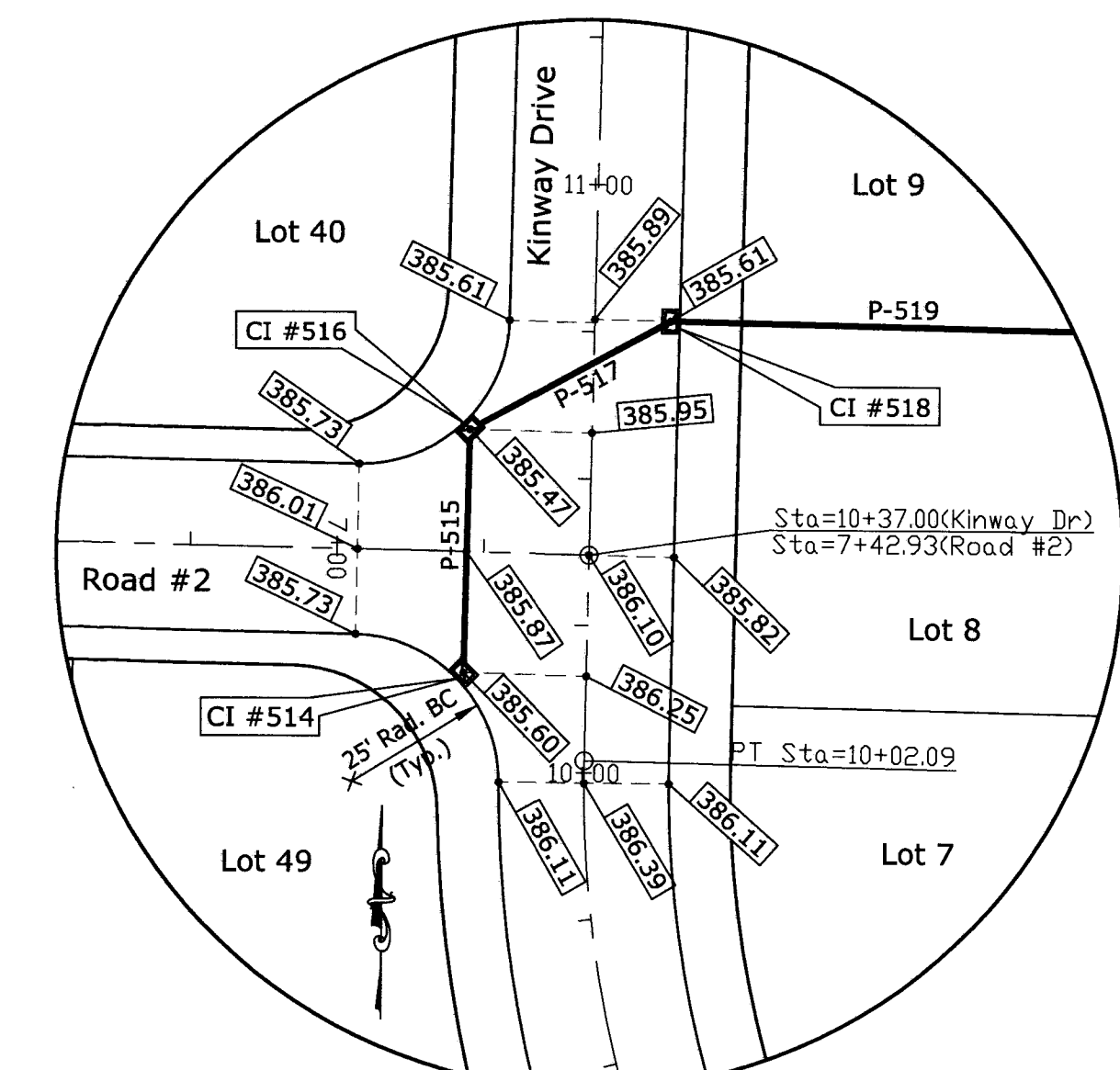

Note: All elevations along curb line are gutter elevations.
 Raise 0.33' for top of curb elevation.

ROAD #2 - KINWAY DRIVE
 SCALE: 1" = 30'

SCALES:
 1" = 50' HOR
 1" = 5' VER

VPI STA = 7+26.00
 VPI EL = 385.76
 CURVE LEN = 30.00

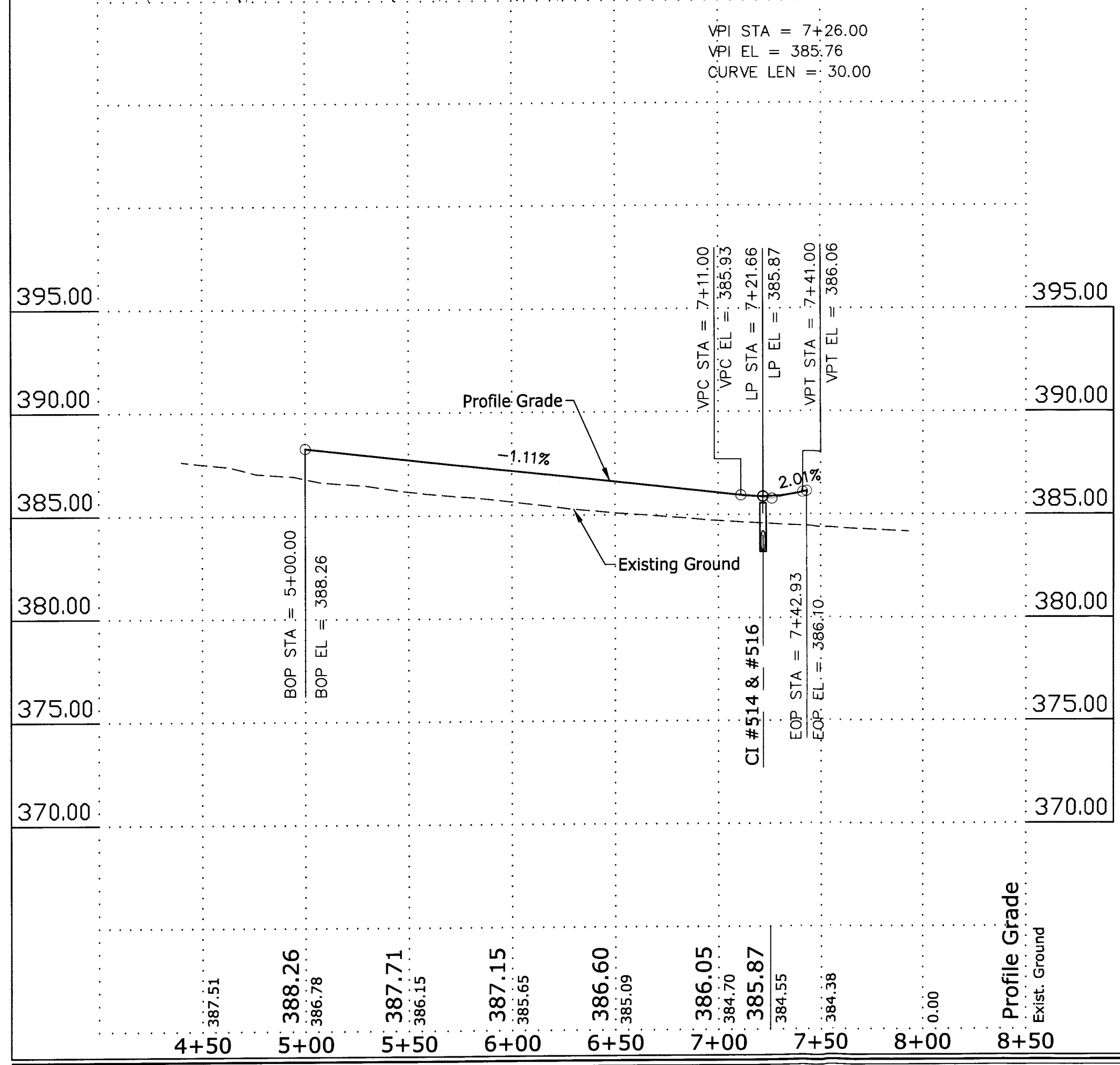

APPROVED
 OCT 14 2014
 VANDERBURGH COUNTY
 DRAINAGE BOARD

This drawing and/or specifications is provided as an instrument of service provided by Cash Wagner & Associates, PC and is intended for use on this project only. All drawings, specifications, designs, models, ideas, calculations, work of art and remains the property of Cash Wagner & Associates, PC. Any reproduction, use or disclosure of the proprietary information contained herein without the prior written consent of the Cash Wagner & Associates, PC is strictly prohibited.

Written dimensions shown hereon shall take precedence over scaled dimensions. Contractors shall calculate and measure required dimensions. Notify Cash Wagner & Associates, PC with any variations in dimensions or conditions from those indicated on these drawings. This drawing was based on available information. Commencement of work constitutes verification and acceptance of existing conditions.

Application of a material or equipment to work installed by others constitutes acceptance of that work and assumption of responsibility for satisfactory installation.

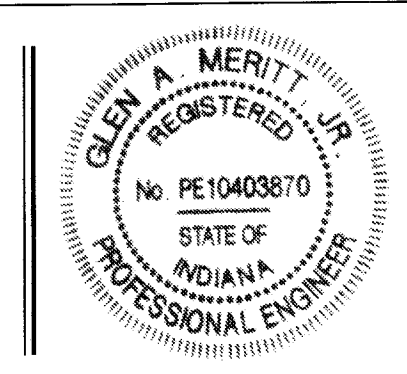

Glenn A. Merritt
 SIGNATURE
 16 Sept 14
 DATE

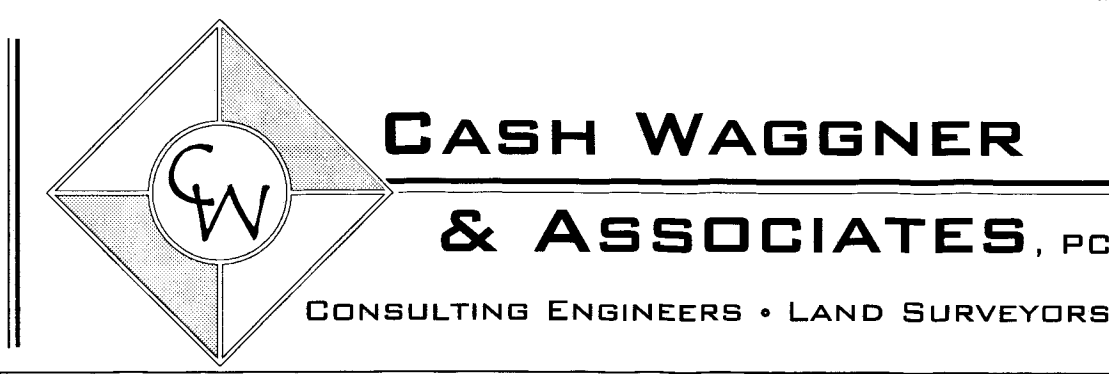

414 CITADEL CIRCLE
 SUITE B
 EVANSVILLE, IN 47715
 PH: 812.401.5561
 FAX: 812.401.5563
 CELL: 812.774.2988
 E-MAIL: GMERRIT@CASHWAGNER.COM

NO.	DATE	BY	DESCRIPTION

PROJECT NO.: 14-1878
 DESIGNED BY: G.A.M.
 DRAWN BY: G.A.M.
 FILENAME: RCP01003.dwg
 LAYOUT TAB:
 SCALE: None

PROJECT: KINWAY PARK
 ADDRESS: HECKEL ROAD
 EVANSVILLE, IN
 SHEET TITLE: ROAD #2
 PLAN & PROFILE

DATE: 09.16.14
 DRAWING NO.: C-106
 OF 18