

1" = 50' Horz.  
1" = 5' Vert.

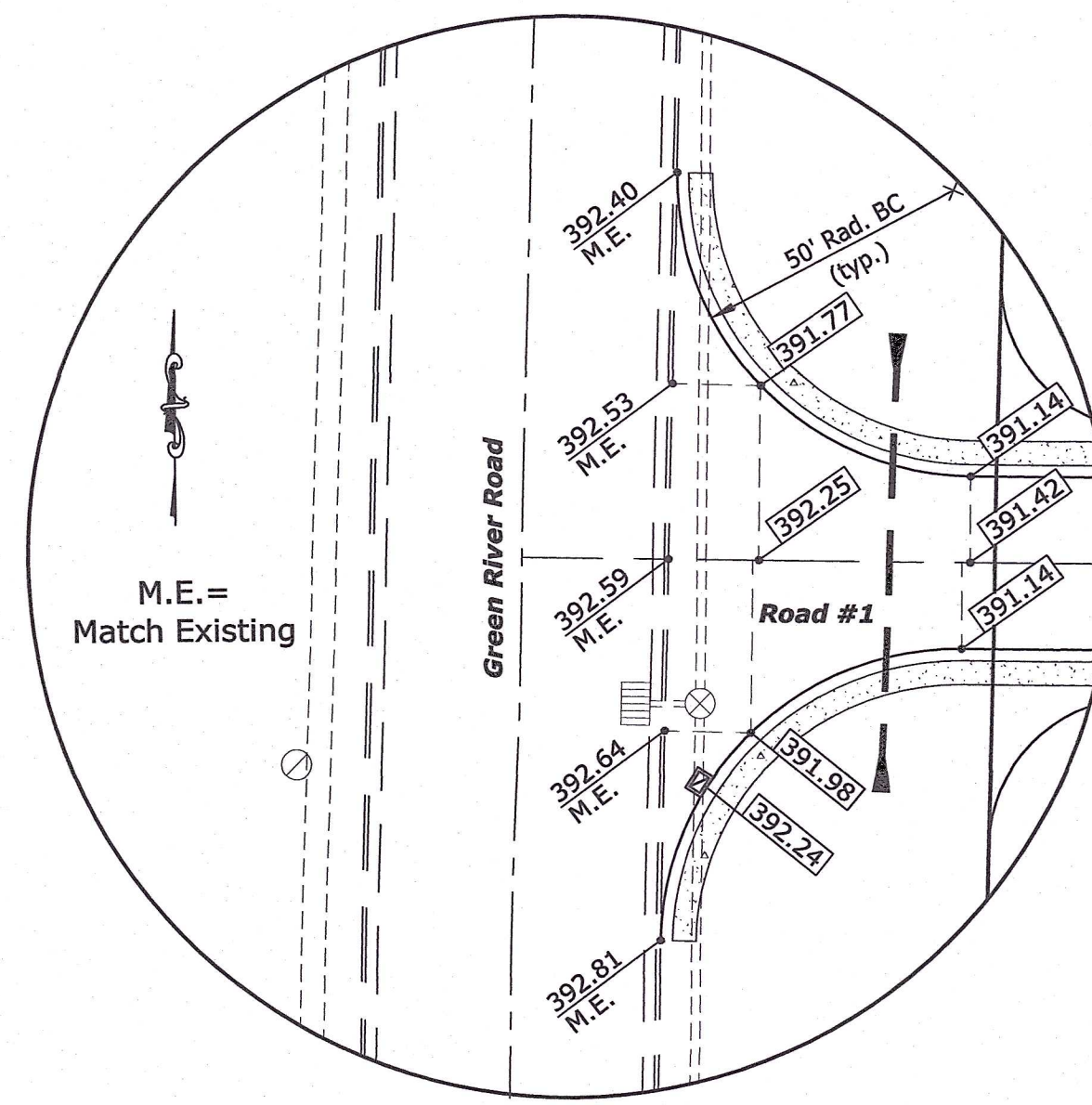

Note: All elevations along curb line are gutter elevations.  
Raise 0.33' for top of curb elevation.  
**GREEN RIVER ROAD - ROAD #1**  
SCALE: 1" = 30'

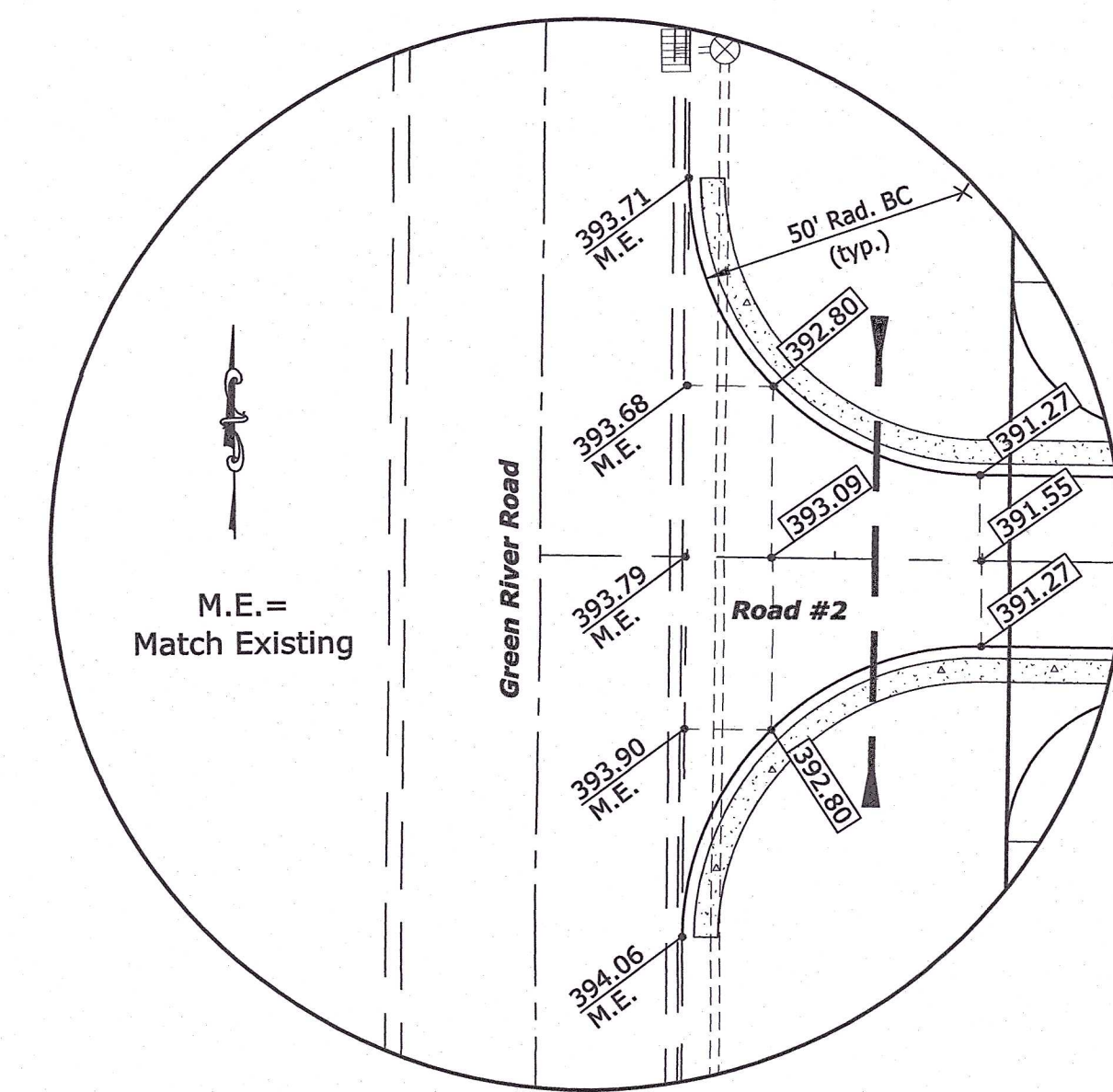

Note: All elevations along curb line are gutter elevations.  
Raise 0.33' for top of curb elevation.  
**GREEN RIVER ROAD - ROAD #2**  
SCALE: 1" = 30'

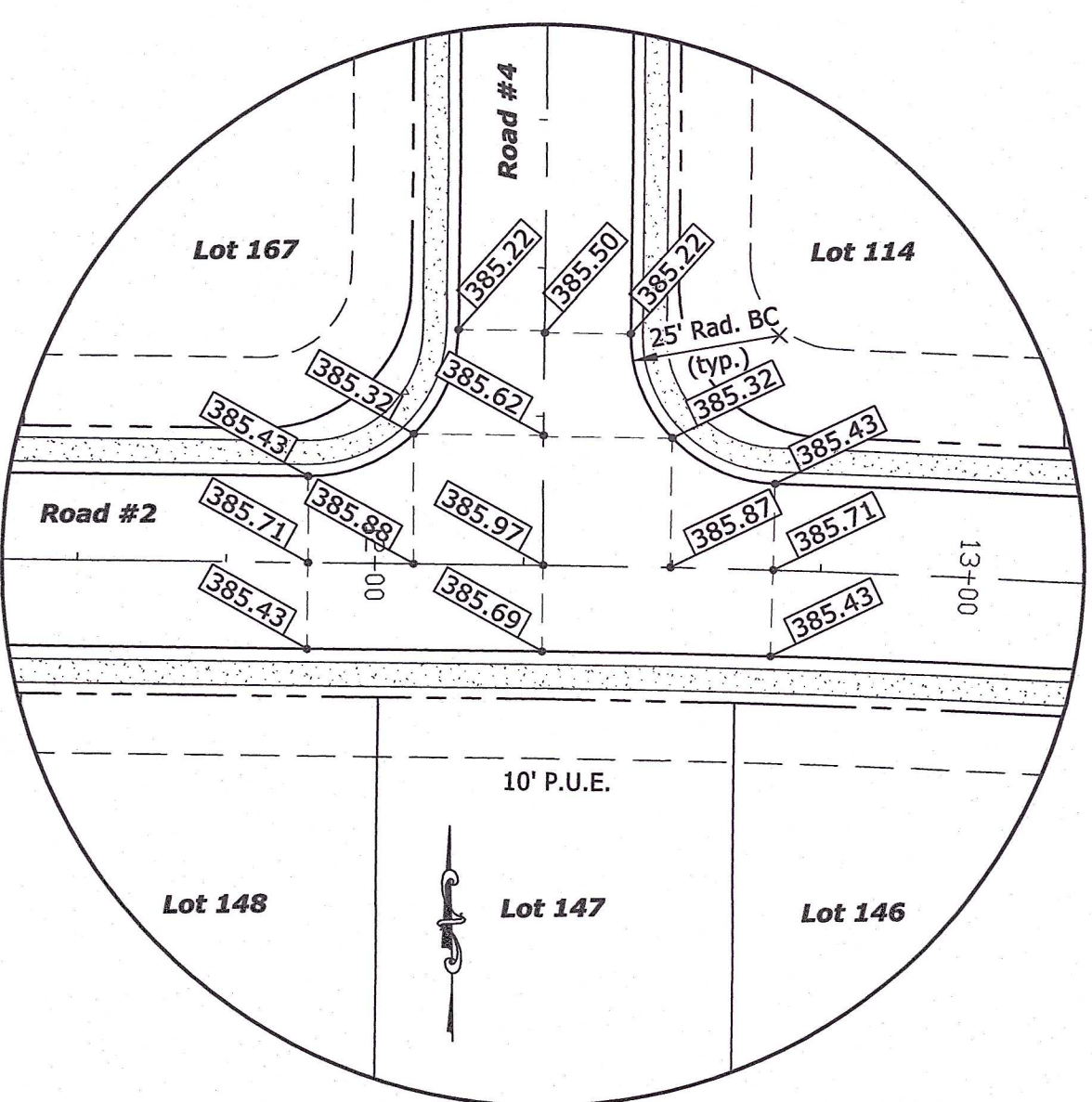
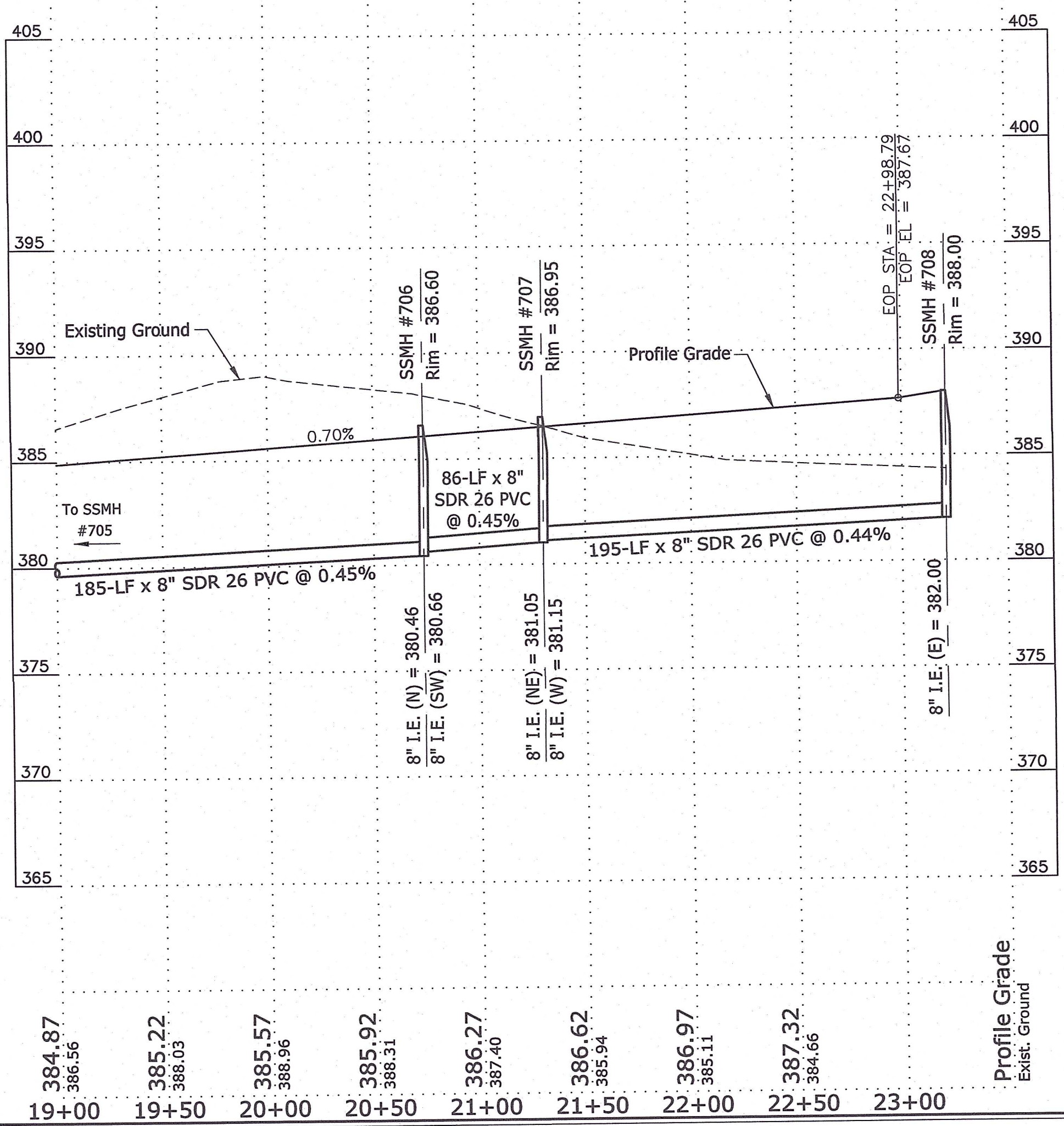

Note: All elevations along curb line are gutter elevations.  
Raise 0.33' for top of curb elevation.  
**ROAD #2 - ROAD #4**  
SCALE: 1" = 30'

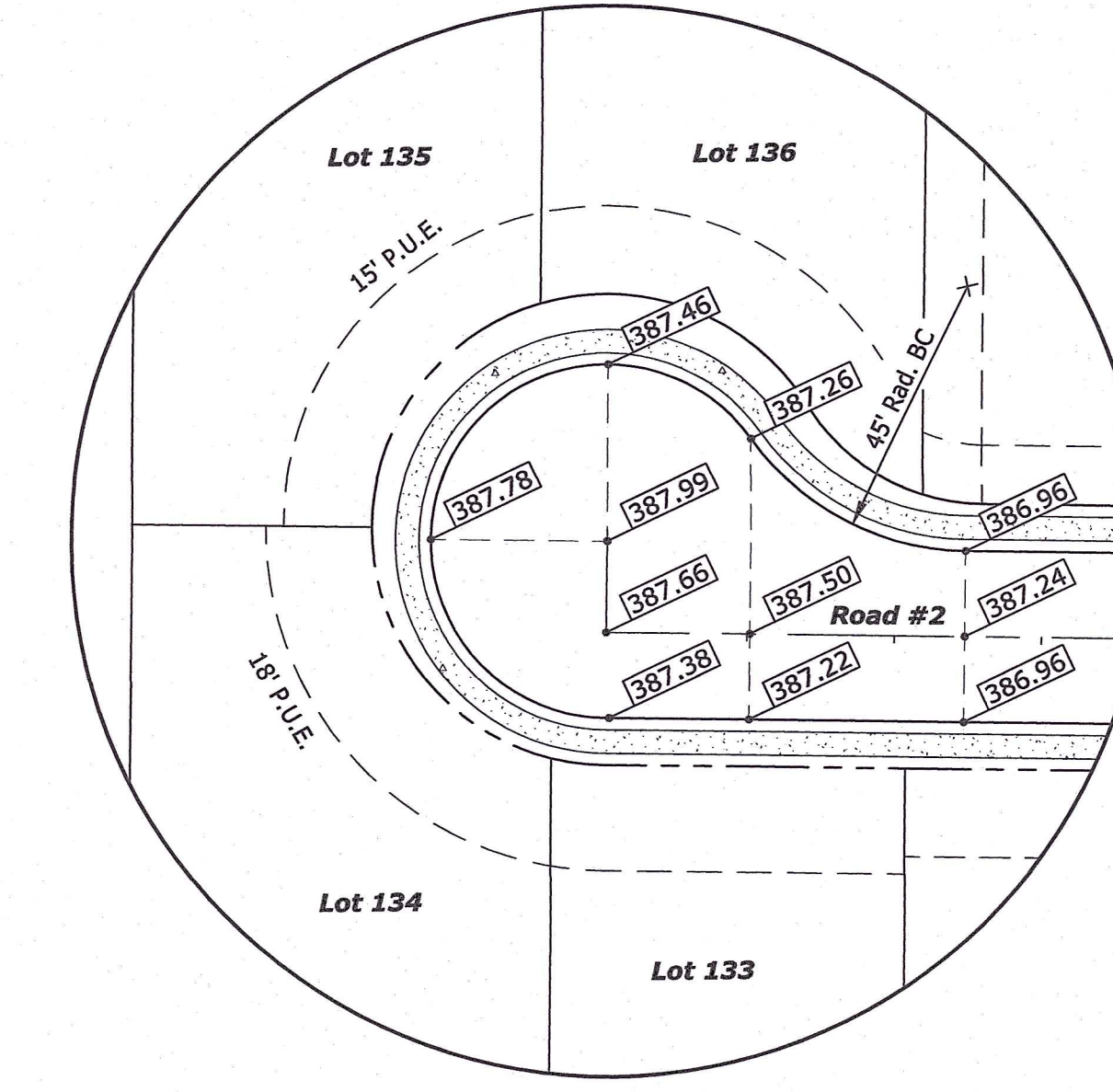

Note: All elevations along curb line are gutter elevations.  
Raise 0.33' for top of curb elevation.  
**ROAD #2 - CUL-DE-SAC**  
SCALE: 1" = 30'

This drawing and/or specifications is provided as an instrument of service provided by Cash Wagner & Associates, PC and is intended for use on this project only. All drawings, specifications, designs, models, ideas, calculations, and arrangements appearing herein constitute the original and unaltered work of and remain the property of Cash Wagner & Associates, PC. Any reproduction, use or disclosure of the proprietary information contained herein without the prior written consent of Cash Wagner & Associates, PC is strictly prohibited.

**GLEN A. MERITT, JR.**  
REGISTERED PROFESSIONAL ENGINEER  
No. PE10403870  
STATE OF INDIANA  
18 July 22  
SIGNATURE DATE

**CASH WAGGNER & ASSOCIATES, PC**  
CONSULTING | ENGINEERING | SURVEYING  
414 CITADEL CIRCLE SUITE B  
EVANSVILLE, IN 47715  
PH: 812.401.5561  
PH: 812.401.5563  
FAX: 812.774.2988  
CELL: 812.774.2988  
E-MAIL: GMERITT@CASHWAGGNER.COM

NO.	DATE	BY	DESCRIPTION

PROJECT NO.: 21-5012	PROJECT: <b>GOLDFINCH COVE</b>	DATE: <b>07.18.22</b>
DESIGNED BY: G.A.M.	ADDRESS: <b>GREEN RIVER ROAD EVANSVILLE, INDIANA</b>	DRAWING NO.: <b>C-109</b>
DRAWN BY: A.W.W.	SHEET TITLE: <b>ROAD #2 PLAN &amp; PROFILE STA 19+00 - 23+00</b>	DATE:
FILE NAME: 5012 BASE		DATE:
LAYOUT TAB: ROAD 2	SCALE: As Shown	DATE:

RECEIVED  
AUG 22 2022  
Vanderburgh County Engineering