

1" = 50' Horz.
1" = 5' Vert.

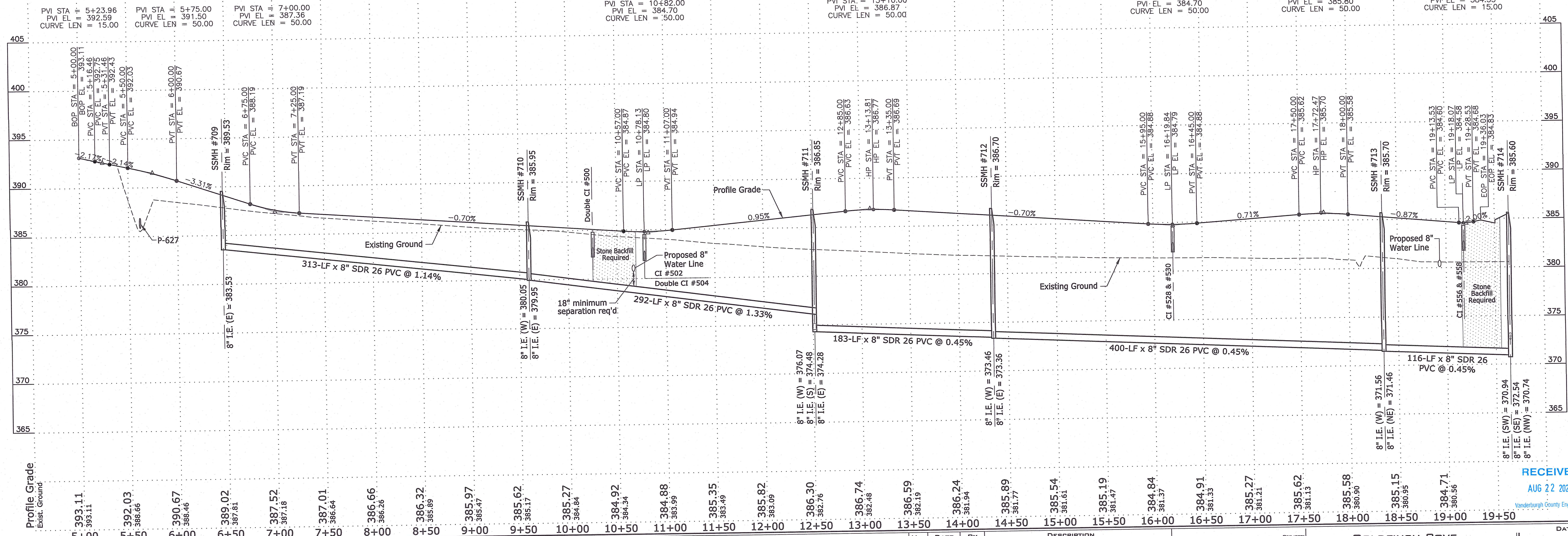

This drawing and/or specifications is provided as an instrument of service provided by Cash Wagner & Associates, PC and is intended for use on this project only. All drawings, specifications, designs, models, sheets, calculations, and arrangements appearing herein constitutes the original and unpublished work of and remains the property of Cash Wagner & Associates, PC. Any reproduction, use or disclosure of the proprietary information contained herein without the prior written consent of the Cash Wagner & Associates, PC is strictly prohibited.

Written dimensions shown hereon shall take precedence over scaled dimensions. Contractors shall calculate and measure required dimensions. Handy Cash Wagner & Associates, PC with any variations in dimensions or conditions from those indicated on these drawings. Construction of Work constitutes verification and acceptance of existing conditions.

Application of a material or equipment to Work installed by others constitutes acceptance of that Work and assumption of responsibility for satisfactory installation.

GLENN A. MERITT, P.E.
REGISTERED PROFESSIONAL ENGINEER
No. PE10408870
STATE OF INDIANA

Glenn A. Meritt
SIGNATURE

18 July 22
DATE

**CASH WAGGNER & ASSOCIATES, PC**
CONSULTING ENGINEERING SURVEYING

414 CITADEL CIRCLE
SUITE B
EVANSVILLE, IN 47715
PH: 812.401.5561
FAX: 812.401.5563
CELL: 812.774.2988
E-MAIL: GMERITT@CASHWAGGNER.COM

NO.	DATE	BY	DESCRIPTION

PROJECT NO.: 21-5012
DESIGNED BY: G.A.M.
DRAWN BY: A.W.W.
FILENAME: 5012 BASE
LAYOUT TAB: ROAD 1
SCALE: As Shown

PROJECT: GOLDFINCH COVE
ADDRESS: GREEN RIVER ROAD
EVANSVILLE, INDIANA
SHEET TITLE: ROAD #1
PLAN & PROFILE

RECEIVED
AUG 22 2022
DATE: 07.18.22
DRAWING NO.: C-107