

PROPERTY DESCRIPTION

PART OF THE SOUTHWEST QUARTER OF THE NORTHEAST QUARTER AND PART OF THE SOUTHEAST QUARTER OF THE NORTHEAST QUARTER OF SECTION 27, TOWNSHIP 5 SOUTH, RANGE 10 WEST, OF THE SECOND PRINCIPAL MERIDIAN, LYING IN VANDERBURGH COUNTY, INDIANA, AND MORE PARTICULARLY DESCRIBED AS FOLLOWS:

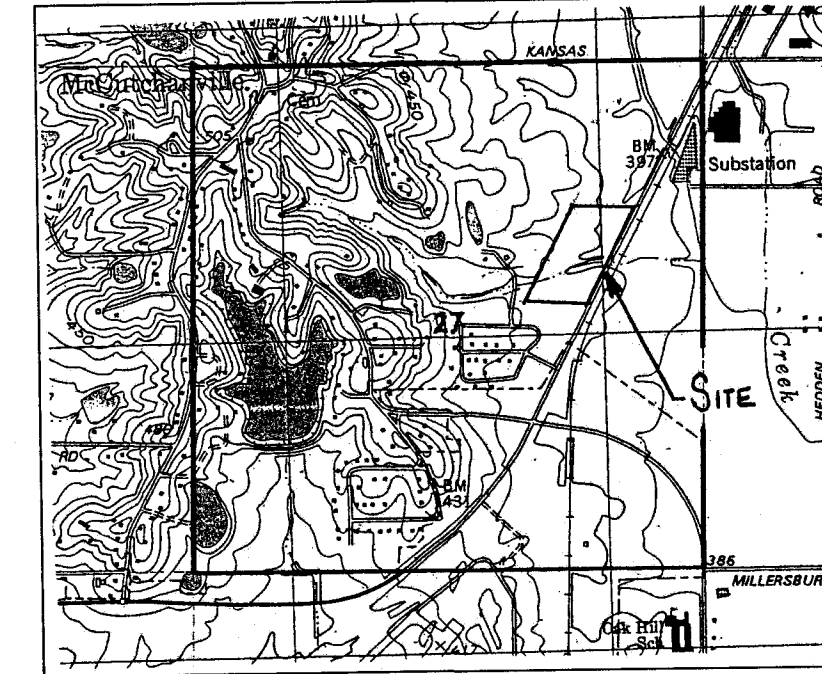

LOCATION PLAN
SCALE: 1" = 2000'-0"

COMMENCING AT THE NORTHWEST CORNER OF THE SOUTHWEST QUARTER OF THE NORTHEAST QUARTER OF SAID SECTION 27; THENCE ALONG THE NORTH LINE OF SAID QUARTER QUARTER SECTION AND THE SOUTH LINE OF WINDEMERE FARMS-SECTION THREE, AS PER PLAT THEREOF, RECORDED IN PLAT BOOK Q, PAGE 30 IN THE OFFICE OF THE RECORDER OF VANDERBURGH COUNTY, INDIANA, NORTH 89 DEGREES 42 MINUTES 06 SECONDS EAST 1310.20 FEET TO THE NORTHEAST CORNER OF SAID QUARTER SECTION AND THE SOUTHWEST CORNER OF SAID WINDEMERE FARMS-SECTION THREE AND THE SOUTHWEST CORNER OF CAMDEN FARMS, AS PER PLAT THEREOF, RECORDED IN PLAT BOOK Q, PAGE 4 IN SAID RECORDER'S OFFICE; THENCE ALONG THE SOUTH LINE OF SAID CAMDEN FARMS AND ITS EXTENSION THEREOF, NORTH 89 DEGREES 39 MINUTES 21 SECONDS EAST 708.33 FEET TO THE WEST RIGHT-OF-WAY OF STATE ROAD 57; THENCE ALONG SAID RIGHT-OF-WAY, SOUTHWESTERLY 271.43 FEET ALONG AN ARC TO THE RIGHT, HAVING A RADIUS OF 64,813.15 FEET AND SUBTENDED BY A LONG CHORD HAVING A BEARING OF SOUTH 25 DEGREES 45 MINUTES 08 SECONDS WEST AND A LENGTH OF 271.43 FEET, SAID POINT BEING THE POINT OF BEGINNING; THENCE CONTINUE ALONG SAID RIGHT-OF-WAY SOUTHWESTERLY 534.32 FEET ALONG AN ARC TO THE RIGHT, HAVING A RADIUS OF 64,813.15 FEET AND SUBTENDED BY A LONG CHORD HAVING A BEARING OF SOUTH 26 DEGREES 06 MINUTES 30 SECONDS WEST AND A LENGTH OF 534.32 FEET; THENCE CONTINUE ALONG SAID RIGHT-OF-WAY, SOUTH 26 DEGREES 23 MINUTES 05 SECONDS WEST 556.40 FEET TO THE SOUTH LINE OF A TRACT OF LAND AS DESCRIBED IN DEED DRAWER 12, CARD 9760 (PARCEL #1) IN SAID RECORDER'S OFFICE; THENCE ALONG SAID SOUTH LINE, NORTH 70 DEGREES 07 MINUTES 54 SECONDS WEST 634.09 FEET; THENCE NORTH 26 DEGREES 23 MINUTES 05 SECONDS EAST 745.07 FEET; THENCE NORTH 89 DEGREES 42 MINUTES 06 SECONDS EAST 396.60 FEET; THENCE NORTH 00 DEGREES 17 MINUTES 54 SECONDS WEST 115.00 FEET; THENCE NORTH 89 DEGREES 42 MINUTES 06 SECONDS EAST 127.36 FEET; THENCE SOUTHEASTERLY 123.33 FEET ALONG AN ARC TO THE RIGHT, HAVING A RADIUS OF 270.00 FEET AND SUBTENDED BY A LONG CHORD HAVING A BEARING OF SOUTH 77 DEGREES 12 MINUTES 47 SECONDS EAST AND A LENGTH OF 122.26 FEET; THENCE SOUTH 64 DEGREES 07 MINUTES 40 SECONDS EAST 92.07 FEET TO THE POINT OF BEGINNING, CONTAINING 14.000 ACRES, MORE OR LESS.

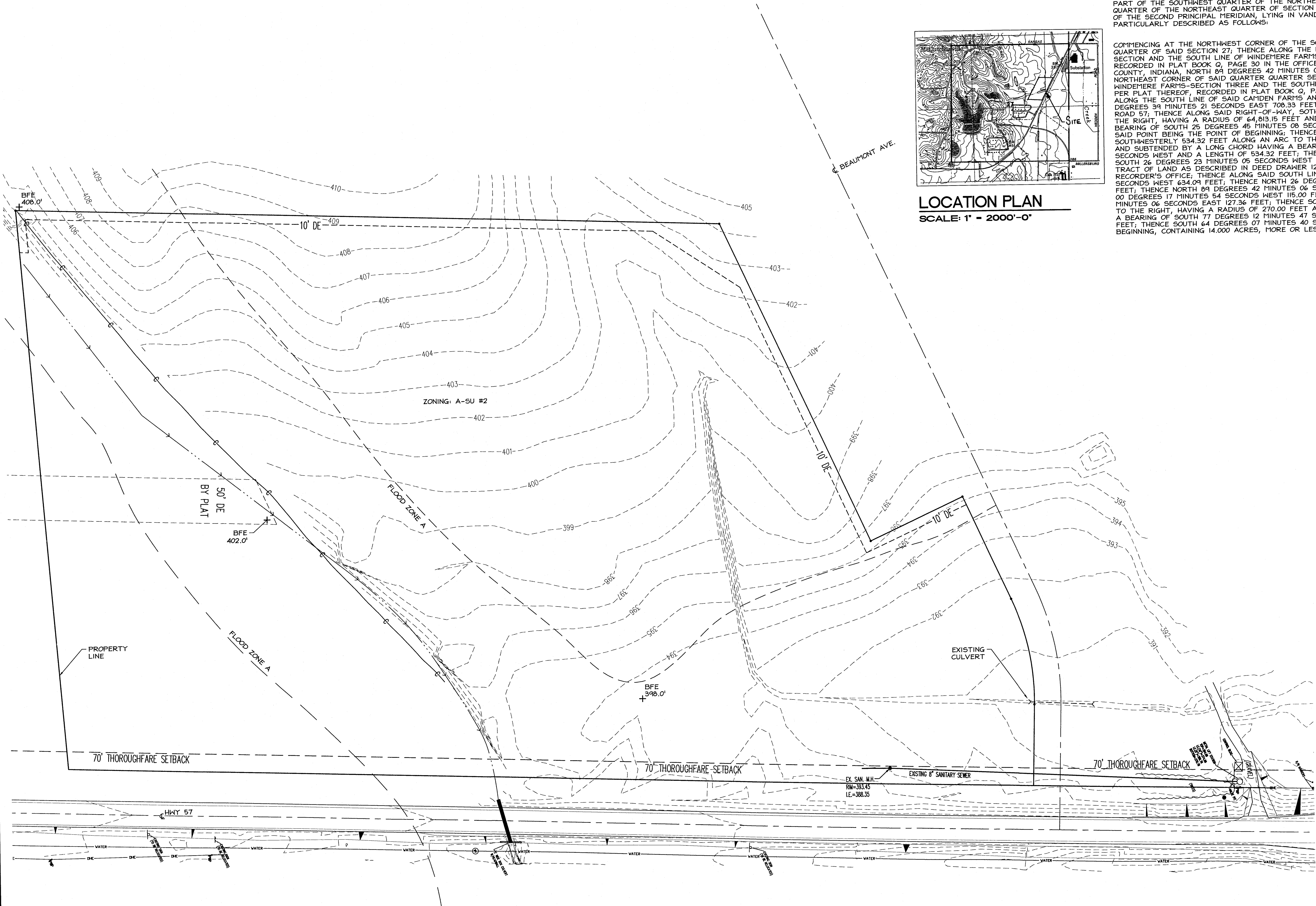

EXISTING SITE PLAN
SCALE: 1" = 50'-0"

LEGEND

- PROPERTY LINE
- SURVEY PIN
- + BFE BASE FLOOD ELEV.

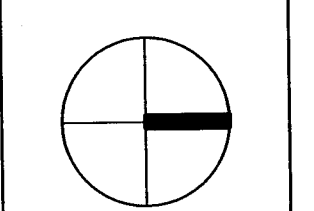

NORTH

Professional Consultants, Inc.
Evansville • Rockport
Engineering/Architecture
Construction Management
www.pcdesign.com

SITE STUDY
FIRST CHRISTIAN CHURCH
HIGHWAY 57
EVANSVILLE, INDIANA

ISSUE	DATE	DESCRIPTION
PROJECT NUMBER: 20030167.00.00		
DRAWN BY: APA	DATE: 06/26/03	
DESIGNED BY: JWB	DATE: 06/24/03	
TECH CHECKED BY: JWB	DATE:	
QC CHECKED BY:	DATE:	

EXISTING SITE PLAN

C-101
SHEET NUMBER

RECORD COPY
VANDERBURGH COUNTY
SURVEYORS OFFICE
5/18/03 9:07 AM

FOR CONSTRUCTION