

SCALES:

 1" = 50' HOR

 1" = 5' VER

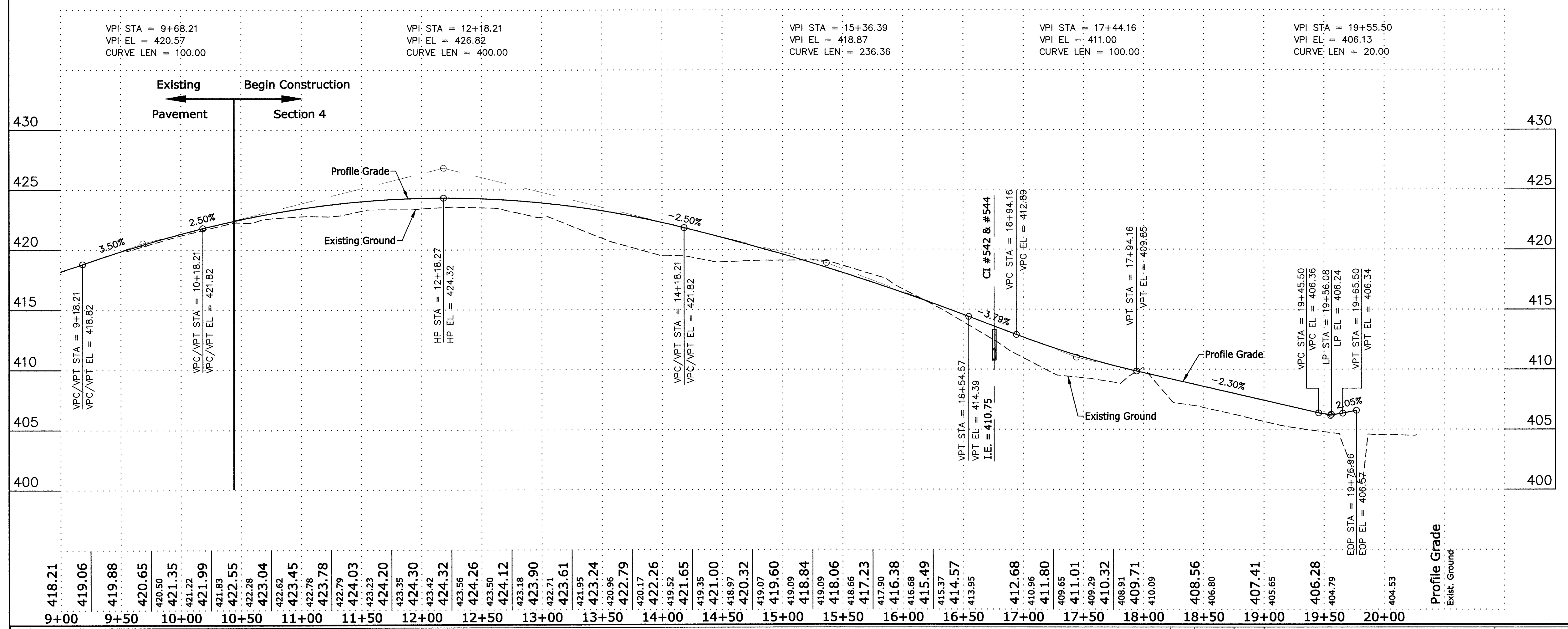

This drawing and/or specifications is provided as an instrument of service provided by Cash Wagner & Associates, PC and is intended for use on this project only. All drawings, specifications, design, models, ideas, calculations, and arrangements appearing herein constitute the original and unaltered work of and remains the property of Cash Wagner & Associates, PC. Any reproduction, use or disclosure of the proprietary information contained herein without the prior written consent of the Cash Wagner & Associates, PC is strictly prohibited.

Written dimensions shown herein shall take precedence over scaled dimensions. Contractors shall calculate and measure required dimensions. Notify Cash Wagner & Associates, PC with any variations in dimensions or conditions from those indicated on these drawings. This drawing was based on available information. Commencement of Work constitutes verification and acceptance of existing conditions.

Application of a material or equipment to Work installed by others constitutes acceptance of that Work and assumption of responsibility for satisfactory installation.

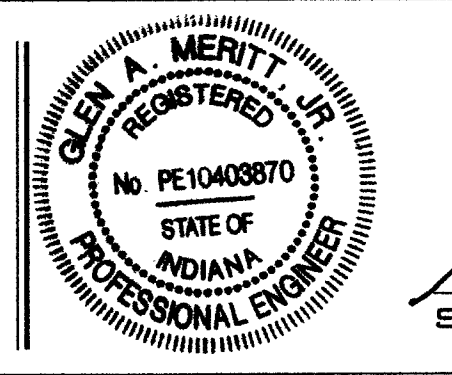

SIGNATURE

11 Mar 15
 DATE

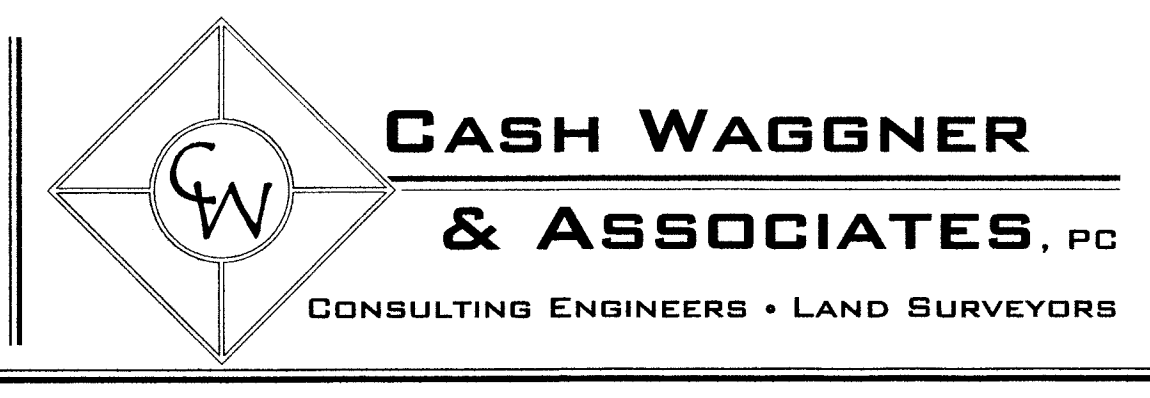

NO.	DATE	BY	DESCRIPTION

PROJECT NO.:	14-1948
DESIGNED BY:	G.A.M.
DRAWN BY:	G.A.M.
FILENAME:	Rcp01002.dwg
LAYOUT TAB:	
SCALE:	None

PROJECT: CAYMAN RIDGE - SECTION 4, PH 2
 ADDRESS: KANSAS ROAD
 EVANSVILLE, IN
 SHEET TITLE: MASSEY DRIVE
 PLAN & PROFILE

APPROVED
 SEP 01 2015

DATE: **03.11.15**
 DRAWING NO.: **C-107**
 OF 18