

BENCHMARK

TBM-1: Cash Cap set approx. 6.4' west of Husky Way approx. 250' north of NW property corner. Elevation = 416.28' (NAVD 1988)

STORM SEWER STRUCTURE DATA TABLE

Structure Number	Size	Description	Length	Invert In	Invert Out	Slope	Rim = AD/MH FG = CI IE = FES
			Feet	Elev.	Elev.	%	Elev.
AD #500		30" x 30" Box					461.75
P-501	12"	N-12 H.D.P.E.	150	459.50	458.15	0.90	461.75
AD #502		30" x 30" Box					461.75
P-503	15"	N-12 H.D.P.E.	94	458.15	457.21	1.00	461.30
AD #504		30" x 30" Box					461.30
P-505	18"	N-12 H.D.P.E.	217	457.21	456.00	0.56	456.00
FES #506		18" End Section					456.00
FES #508		15" End Section					451.00
P-509	15"	N-12 H.D.P.E.	30	451.00	450.50	1.67	450.50
FES #510		15" End Section					450.50

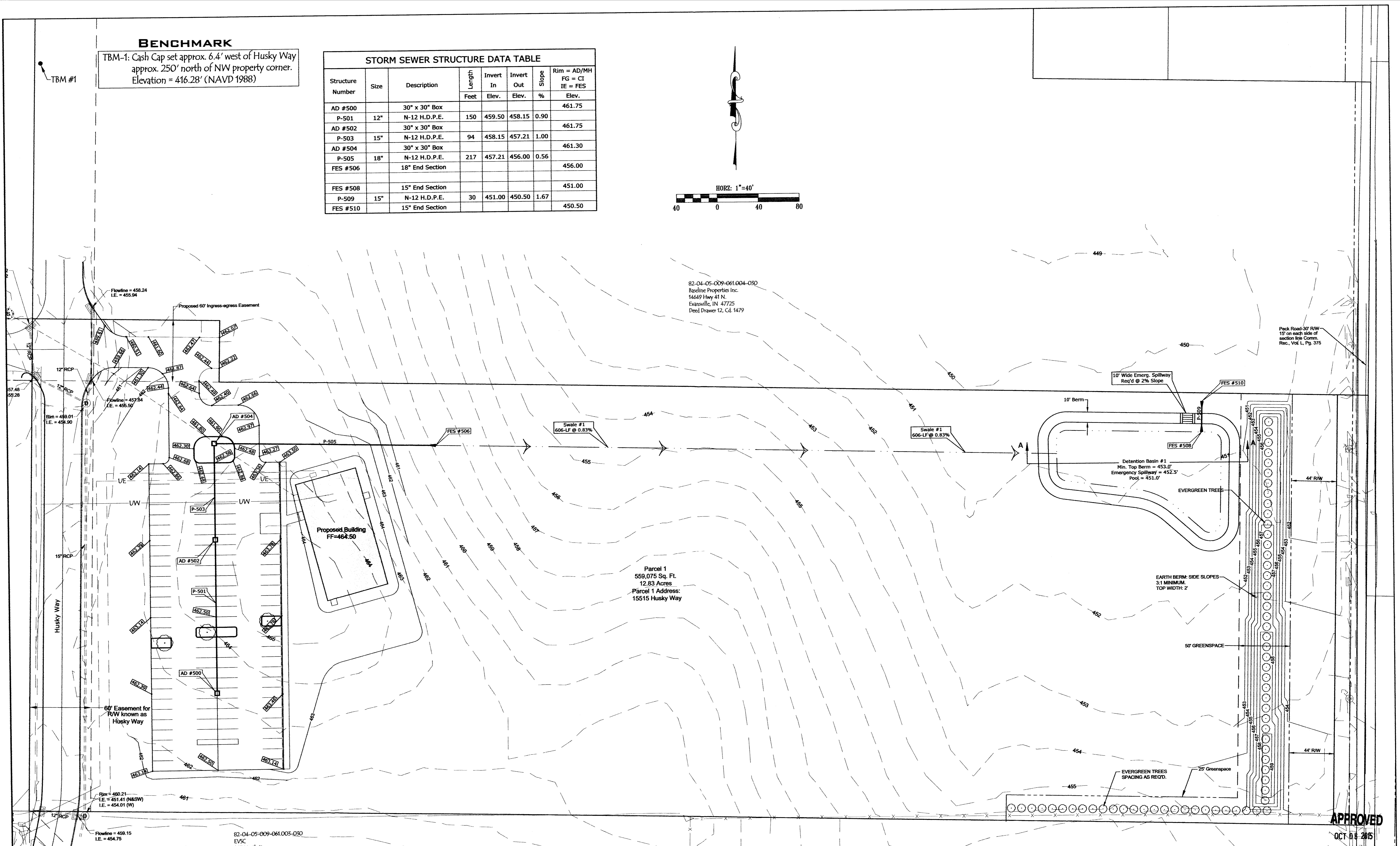
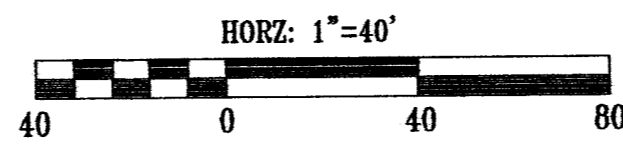

APPROVED
OCT 08 2015

This drawing and/or specifications is provided as an instrument of service provided by Cash Wagner & Associates, PC and is intended for use on this project only. All drawings, specifications, designs, models, ideas, calculations, and arrangements appearing herein constitute the original and unpublished work of and remains the property of Cash Wagner & Associates, PC. Any reproduction, use or disclosure of the proprietary information contained herein without the prior written consent of the Cash Wagner & Associates, PC is strictly prohibited.

Written dimensions shown hereon shall take precedence over scaled dimensions. Contractors shall calculate and measure required dimensions. Notify Cash Wagner & Associates, PC with any variations in dimensions or conditions from those indicated on these drawings. This drawing was based on available information. Commencement of Work constitutes verification and acceptance of existing conditions.

Application of a material or equipment to Work installed by others constitutes acceptance of that Work and assumption of responsibility for satisfactory installation.

CASH WAGGNER & ASSOCIATES, PC
CONSULTING ENGINEERS • LAND SURVEYORS

414 CITADEL CIRCLE SUITE B
EVANSVILLE, IN 47715
PH: 812.401.5561
FAX: 812.401.5563
CELL: 812.774.2988
E-MAIL: G.MERITT@CASHWAGGNER.COM

REVISIONS

NO.	DATE	BY	DESCRIPTION

PROJECT NO.: 15-2122
DESIGNED BY: G.A.M.
DRAWN BY: G.A.M.
FILENAME: 2122 BASE
LAYOUT TAB: Drainage
SCALE: As Shown

PROJECT: FAMILY BIBLE CHURCH
ADDRESS: 15515 HUSKY WAY
EVANSVILLE, INDIANA

SHEET TITLE: **DRAINAGE & GRADING PLAN**

VANDERBURGH COUNTY DRAINAGE BOARD
09.29.15
DRAWING NO.: **C-101**
OF: 5

RECEIVED BY THE VANDERBURGH COUNTY SURVEYOR'S OFFICE 10/1/15



G. Meritt
SIGNATURE
29 Sept 15
DATE