

#33476

SECOND

# PARK LAWN

Description:- Beginning at a point on the west line of section 36-6-10, five hundred forty-four and twenty-seven hundredths (544.27 ft); north of the S.W. corner of the S.W.  $\frac{1}{4}$ , N.W.  $\frac{1}{4}$ , of said section; thence north along said west line three hundred thirty-four and eighty-seven hundredths (334.87) ft; thence east thirteen hundred twenty-nine and nine tenths (1329.9) ft; thence south three hundred thirty-four and eighty-seven hundredths (334.87) ft; thence west thirteen hundred twenty-nine and nine tenths (1329.9) ft. to the place of beginning.

1329.9

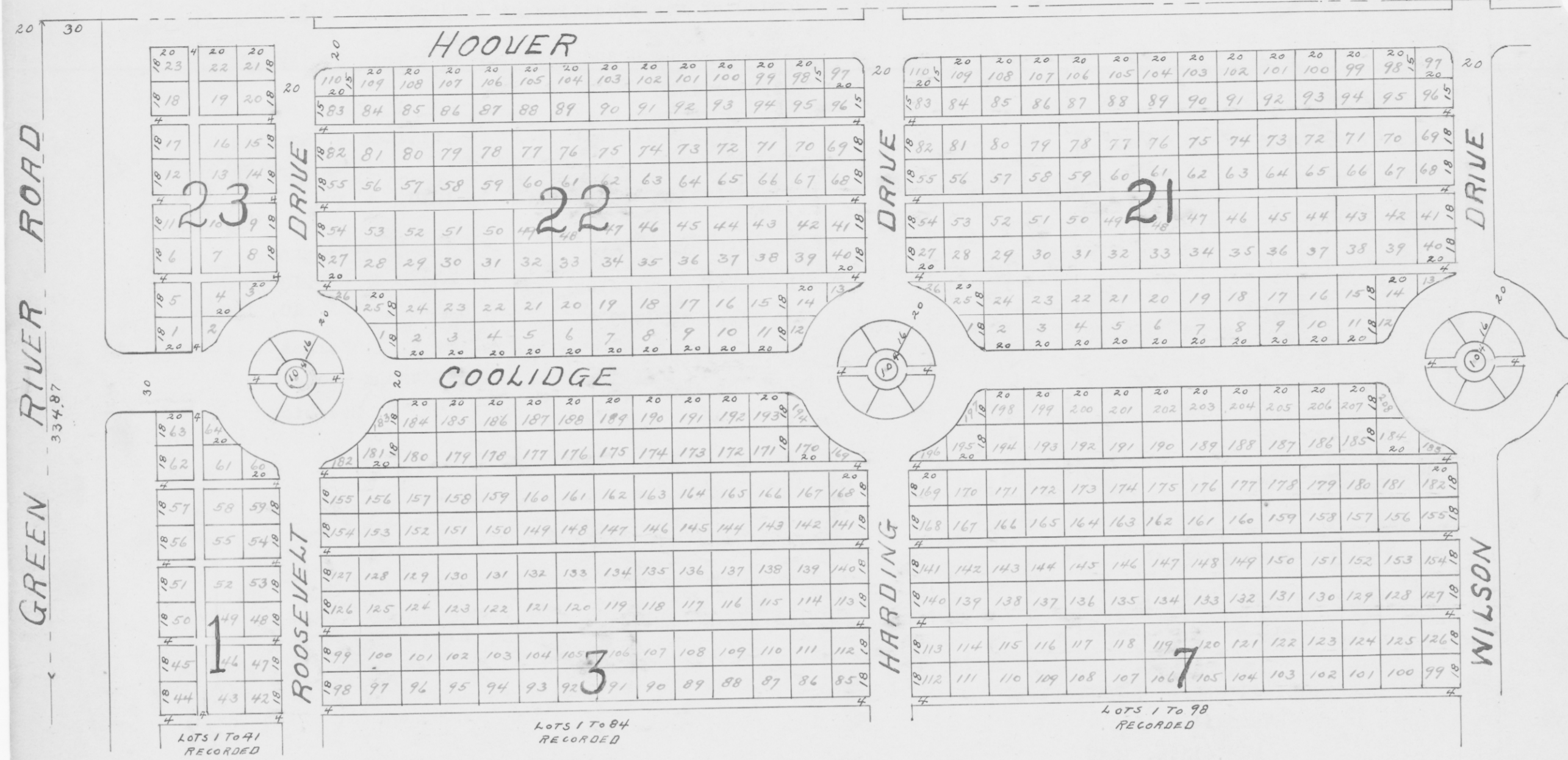

State of Indiana, Vanderburgh County, S.S.

Before me the undersigned, a notary public in and for said county and state, personally appeared Lee Smith as president and Nora Smith as secretary of Parklawn Cemetery, and acknowledged the execution of this plat, this \_\_\_\_\_ day of \_\_\_\_\_ 1930.

Witness my hand and official seal this 18 day of March, 1930

James O. Knight  
Notary Public

My commission expires Feb. 24, 1931 (SEAL)

PARKLAWN CEMETERY  
Lee Smith, President  
Nora T. Smith, Secretary.

RECORDED.....MARCH.....18, 1930

*Alvin R. Gerhart R V C*  
*Opal Shimer D R V C.*



# OF ADDITION TO CEMETERY

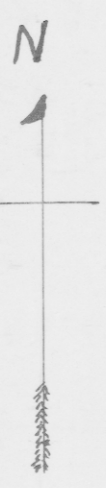

- MEMORANDUM OF LOCATION OF GRAVES ON LOTS.
1. ALL GRAVES NUMBER FROM NORTH TO SOUTH.
  2. 3 FT. X 10 FT. CONSTITUTES AN ADULT GRAVE SPACE.

WM. L. HITCH  
ENGR.

