

WOODFORD PLACE

57 01264

A SUBDIVISION OF PART OF THE EAST 1/2 OF THE NORTHWEST 1/4 OF SEC. 31 TWP 6 SOUTH RANGE 9 WEST IN VANDERBURGH COUNTY, INDIANA, MORE PARTICULARLY DESCRIBED AS FOLLOWS: BEGINNING AT A POINT IN THE CENTER OF MARTIN'S LANE, SAID POINT BEING LOCATED BY COMMENCING AT THE N.E. CORNER OF SAID HALF-QUARTER SECTION AND MEASURING THENCE S 88° 48' W ALONG THE NORTH LINE THEREOF FOR 960.1 FEET TO THE CENTER OF MARTIN'S LANE; THENCE SOUTH ALONG THE CENTER OF MARTIN'S LANE FOR 229.88 FEET TO THE PLACE OF BEGINNING. FROM SAID PLACE OF BEGINNING S 88° 48' W AND PARALLEL TO THE NORTH LINE OF SAID HALF-QUARTER SECTION FOR 411.5 FEET; THENCE SOUTH AND PARALLEL TO THE CENTER OF MARTIN'S LANE FOR 319.9 FEET; THENCE N 88° 48' E FOR 411.5 FEET TO A POINT IN THE CENTER OF MARTIN'S LANE; THENCE NORTH ALONG THE CENTER OF MARTIN'S LANE FOR 319.9 FEET TO THE PLACE OF BEGINNING.

RECEIVED FOR RECORD
 of 11/12 A.M.
Jan 16 1957
 Recorded in Plat Record No. 107
 Here 107
 J. G. Franke, Recorder
 Vanderburgh County

ONLY ENTITLED TO TAXATION
 JAN 16 1957
[Signature]

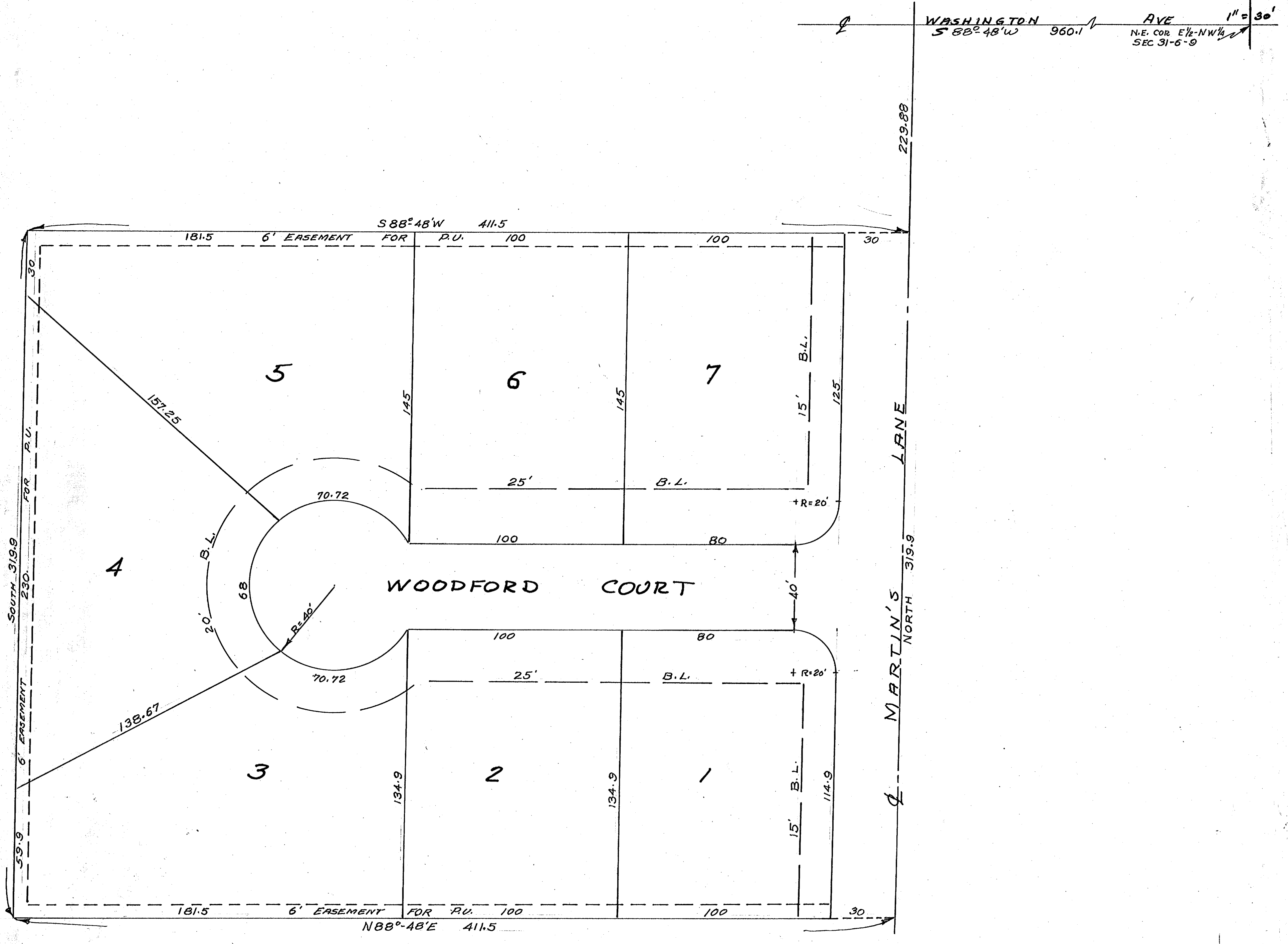

STATE OF INDIANA ss
 COUNTY OF VANDERBURGH

BEFORE ME, A NOTARY PUBLIC IN AND FOR SAID COUNTY AND STATE THE UNDERSIGNED OWNER AND SUBDIVIDER PERSONALLY APPEARED AND ACKNOWLEDGE THE EXECUTION OF THIS PLAT.

Geraldine Pote Youngblood
 GERALDINE POTE YOUNGBLOOD
 Not a Youngblood
 NAT. YOUNGBLOOD
 WITNESS MY HAND AND SEAL THIS 29 DAY OF December, 1956
Jettie Moore
 MY COMMISSION EXPIRES 3-29-1959

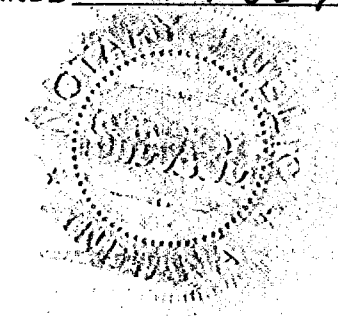

THE UNDERSIGNED CIVIL ENGINEER CERTIFIES THIS PLAT TO BE A TRUE AND CORRECT DRAWING OF A SURVEY MADE UNDER HIS SUPERVISION.
 DATE 12/12/56 Sam Boggs
 CIVIL ENGINEER



UNDER AUTHORITY PROVIDED BY CHAPTER 174 ACT OF 1947 ENACTED BY THE GENERAL ASSEMBLY OF THE STATE OF INDIANA AND BY ORDINANCE ADOPTED BY THE BOARD OF COMMISSIONERS OF VANDERBURGH COUNTY, INDIANA, THIS PLAT WAS GIVEN FINAL APPROVAL BY THE COUNTY OF VANDERBURGH AS FOLLOWS:

APPROVED BY THE EVANSVILLE VANDERBURGH REGIONAL PLAN COMMISSION THIS 11 DAY OF Dec, 1956.
P. J. Kelly PRESIDENT
Henry Sucher EX. SECRETARY
 COUNTY AUDITORS 12/12/1956 Henry Sucher
 CERTIFICATE RECEIVED