

# 74643 WESTLAKE HILLS

A SUBDIVISION OF

THE NE 1/4 NE 1/4 SECTION 4-7-11, PART OF THE SE 1/4 SE 1/4 SECTION 33-6-11, PART OF THE SW 1/4 SE 1/4 SECTION 34-6-11 AND PART OF LOTS 1 & 2 IN LYLES' SUBDIVISION OF THE NW 1/4 OF SECTION 3-7-11, DESCRIBED AND BOUNDED AS FOLLOWS, TO WIT:

COMMENCING AT THE S.W. CORNER OF THE NE 1/4 NE 1/4 OF SECTION 4-7-11; THENCE NORTH 130.40 TO THE N.W. CORNER THEREOF; THENCE N 89°33'00" W 125.5' TO THE S.W. CORNER OF THE SE 1/4 SE 1/4 OF SECTION 33-6-11; THENCE N 1°36'30"E 156.30'; THENCE S 56°36'30"E 337.4' TO A 32' CURVE TO THE LEFT; THENCE SOUTHWESTWARDLY ALONG SAID CURVE 77.51'; THENCE S 81°36'30"E 15.3'; THENCE N 81°23'30"E 86.85' TO A POINT 100.7' N 1°36'30"E OF THE S.E. CORNER THEREOF; THENCE N 1°36'30"E 117.87' TO THE N.W. CORNER OF THE SW 1/4 SE 1/4 OF SECTION 34-6-11; THENCE EAST 25.0'; THENCE S 1°36'30"W 140.26'; THENCE WEST 25.0' TO THE S.W. CORNER OF SAID SECTION 34; THENCE S 81°23'30"W 31.27' TO A POINT 55.17' EAST OF THE N.W. CORNER OF LOT 1 LYLES' SUBDIVISION; THENCE SOUTHWESTWARDLY ALONG A 11.9' CURVE 78.15'; THENCE S 4°06'30"W 100.0'; THENCE SOUTHWESTWARDLY ON A 50.13' CURVE 199.24'; THENCE S 4°06'30"W 28.66'; THENCE S 1°06'30"W 88.17' TO THE S.E. CORNER OF THE NE 1/4 NE 1/4 OF SAID SECTION 4; THENCE S 89°33'00" W 1300.88' TO THE PLACE OF BEGINNING.

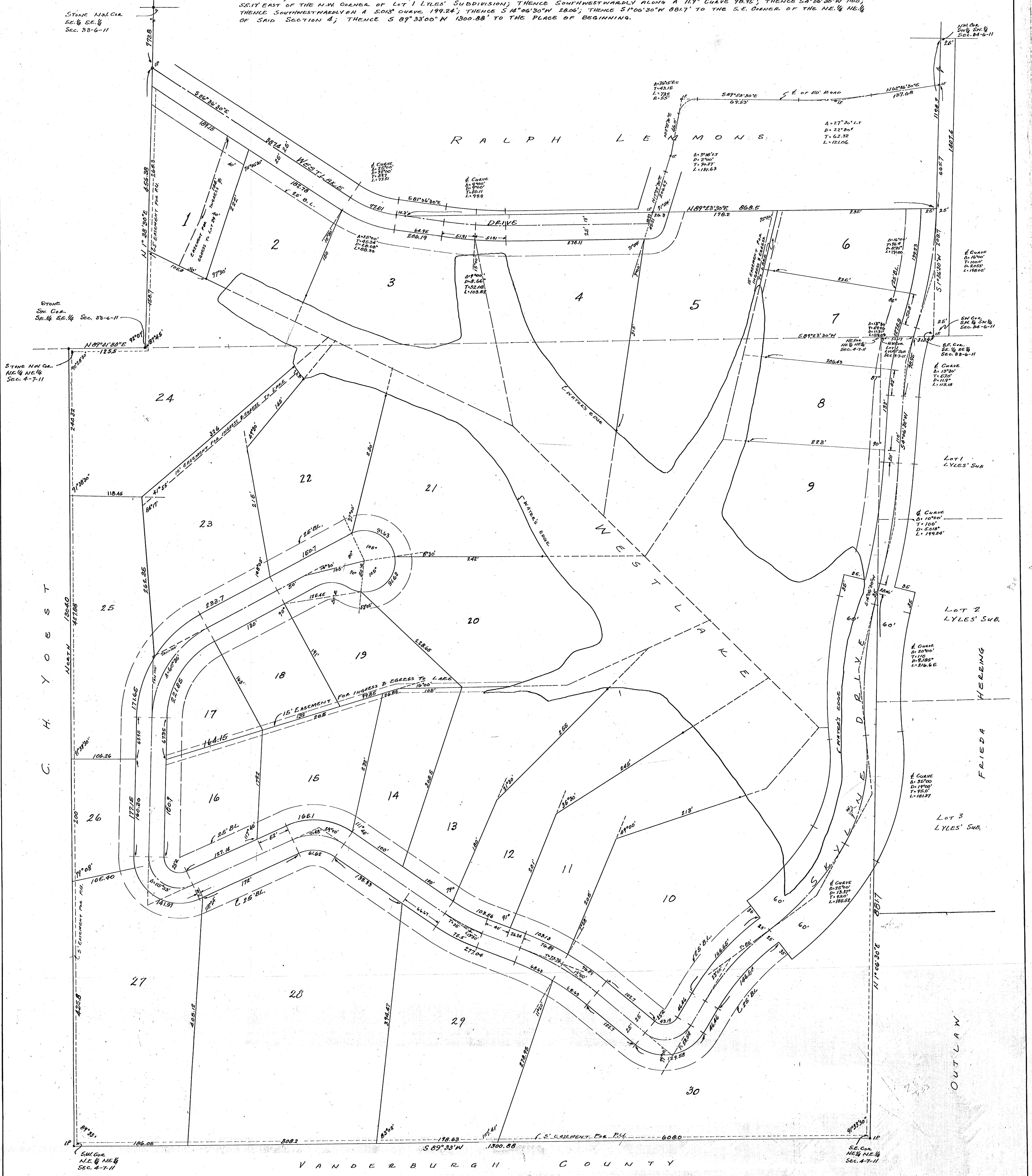

STATE OF INDIANA } S.S.  
 VANDERBURGH COUNTY }  
 BEFORE ME A NOTARY PUBLIC IN AND FOR SAID STATE  
 AND COUNTY THE UNDERSIGNED PROPERTY OWNERS AND SUBDIVIDERS  
 PERSONALLY APPEARED AND ACKNOWLEDGED THE EXECUTION OF THIS PLAT  
 \_\_\_\_\_  
 \_\_\_\_\_  
 WITNESS MY HAND AND SEAL THIS 24<sup>th</sup> DAY OF April 1900  
 \_\_\_\_\_  
 AMELIA M. SATLOW  
 NOTARY PUBLIC  
 MY COMMISSION EXPIRES June 30, 1932

THE UNDERSIGNED CIVIL ENGINEER AND LAND  
 SURVEYOR CERTIFY THIS PLAT TO BE A TRUE  
 AND CORRECT DRAWING OF A SURVEY MADE ACCORDING  
 TO THE DESCRIPTION HEREON  
 \_\_\_\_\_  
 \_\_\_\_\_  
 LAND SURVEYOR

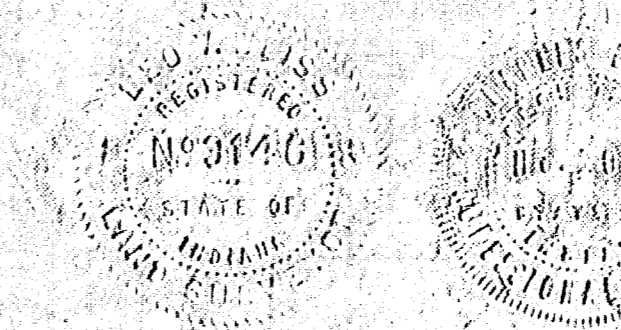
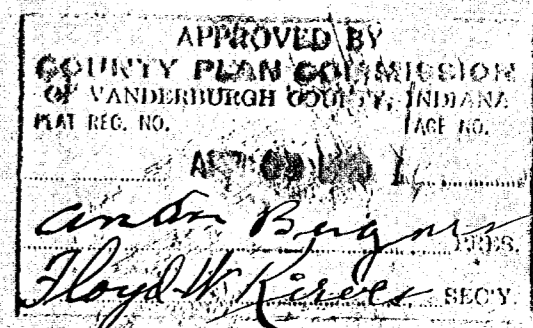

NOTE: ALL LOT CORNERS ARE STAKED WITH I.P.S.

22

DISBURSANTON  
ALB DIRECTOR ALIENIA

DEPT. OF JUSTICE  
WASHINGTON, D.C. 20535  
MAY 21 1968

RECORDED AND INDEXED  
MAY 21 1968  
DEPT. OF JUSTICE  
WASHINGTON, D.C. 20535

RECEIVED FOR RECORD  
at 11:14 A.M.  
June 2nd 1968  
Recorded in Plot  
Page 204  
Christ W. Elmendorf, Director  
Vanderburgh County

SOME  
BUREAU  
MAY 21 1968