

Duly Entered for Taxation

MAR 27 1939

Chas. H. Wilkins
AUDITOR

79301

WESSELMAN PLACE

A Subdivision located in the Southwest Quarter
of the Southeast Quarter of Section 33 - Twp.
5 South - Range 11 West

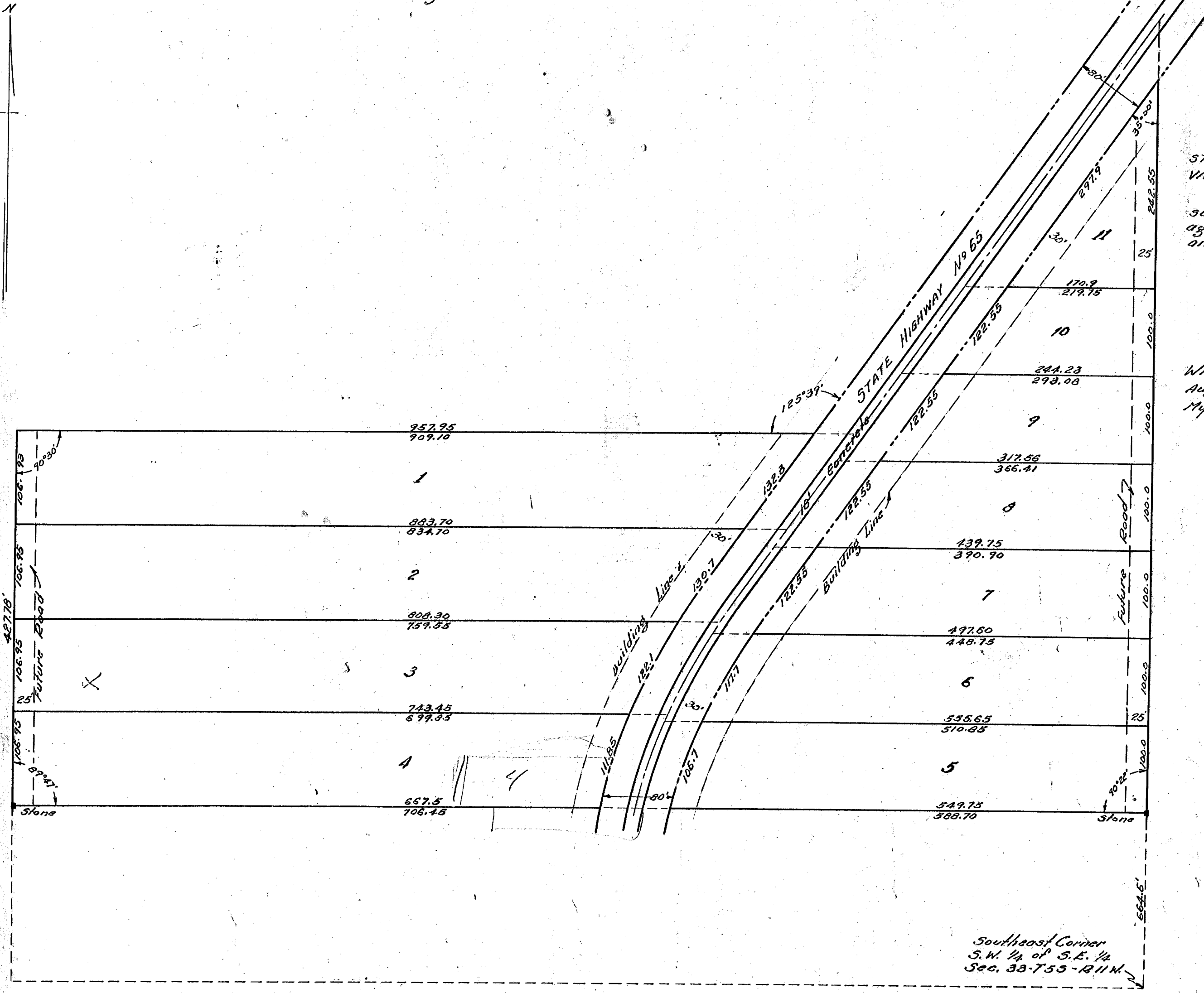

STATE OF INDIANA
VANDERBURGH COUNTY } s.s.

Before me, a notary public in and for
said State and County, Chas. O. Wesselman
agent and subdivider, personally appeared
and acknowledged the execution of this plat.

Chas. O. Wesselman, Agent
(signature of agent)

Witness my hand and seal this 9 day of
August, 1937. W. J. [Signature] Notary public.
My commission expires My Commission Expires Feb. 13, 1939



APPROVED BY
CITY PLAN COMMISSION
OF EVANSVILLE, IND.
ON CONDITION THAT SURVEY IS CORRECT

AUG 18 1937

W. J. [Signature] PRES
[Signature] SECR

Surveyed and Plotted by W. E. [Signature]
Registered No 1213. Engineer
Scale 1"=100'
August, 1937.

Southeast Corner
S.W. 1/4 of S.E. 1/4
Sec. 33-755-R11W-2