

WEINBACH TERRACE

A SUBDIVISION OF PART OF THE S.W. QUARTER OF SEC. 22-6-10,
 DESCRIBED AND BOUNDED AS FOLLOWS, TO WIT: COMMENCING AT A
 POINT IN THE WEST LINE OF SAID SECTION 660 FT. NORTH OF THE
 S.W. CORNER THEREOF, THENCE NORTH 165 FT; THENCE EAST ON A LINE
 PARALLEL TO THE SOUTH LINE OF SAID SECTION 1324.56 FT. TO A STONE;
 THENCE SOUTH 165 FT; THENCE WEST 1322.99 FT. TO POINT OF BEGINNING.

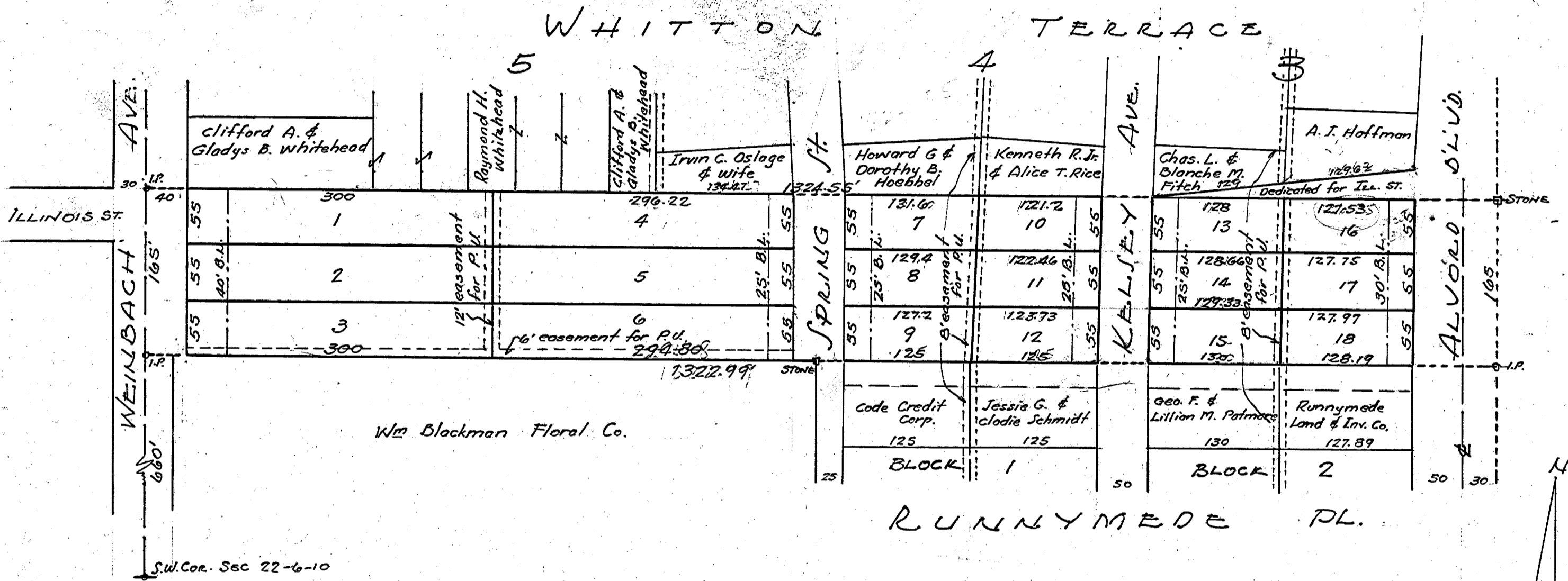

STATE OF INDIANA }
 VANDERBURGH COUNTY } S.S.

BEFORE ME, A NOTARY PUBLIC IN AND FOR SAID STATE
 AND COUNTY, THE UNDERSIGNED PROPERTY OWNERS
 PERSONALLY APPEARED AND ACKNOWLEDGED THE EXECUTION
 OF THIS PLAT.

Clifford A. Whitehead
Gladys B. Whitehead
Raymond H. Whitehead
Irvin C. Oslage
Howard G. Hoebbel
Kenneth R. Rice
Chas. L. Fitch
A. I. Hoffman
Code Credit Corp.
Jessie G. Schmidt
Geo. F. Patmore
Runnymede Land & Inv. Co.

WITNESS MY HAND AND SEAL THIS 2nd DAY OF July 1945

Arthur D. Hughes NOTARY PUBLIC

MY COMMISSION EXPIRES Dec 31 1946

APPROVED BY
 CITY PLAN COMMISSION
 OF EVANSVILLE, IND.
 PLAT RECORD No. PAGE
 PRES.
 SECY.

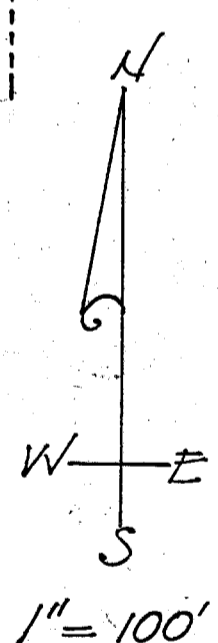

The undersigned Civil Engineer & Surveyor
 hereby certifies that the above plat is a
 correct drawing of a survey made
 according to the above description.

Charles E. Day

Duly Entered for Taxation

AUG 10 1945

R. E. Bannan



CITY PLAN COMMISSION
 OF EVANSVILLE, IND.
 PLAT RECORD No. 4-5-7 PAGE
Arthur D. Hughes
Frank E. Foster

RECEIVED FOR RECORD
 at 3:15 P.M.
 Aug 10, 1945
 Recorded in Plat Record No. I
 Page 13
 Christ W. Elmendorf, Recorder
 Vanderburgh County