

# VERNON HEIGHTS

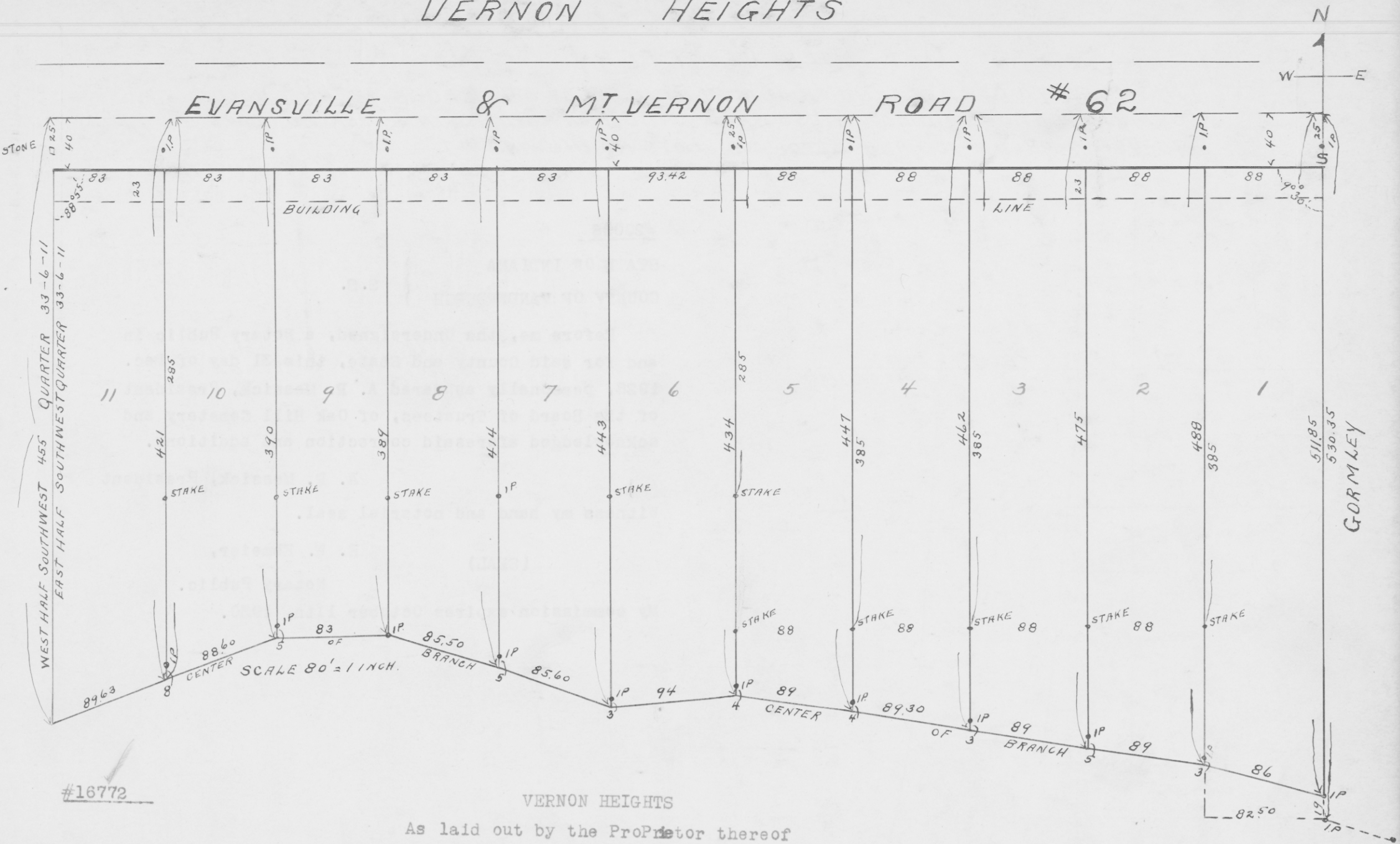

#16772

## VERNON HEIGHTS

As laid out by the Proprietor thereof  
on

Part of the East half of the Southwest quarter  
of Section 33 Township 6 south range 11 west.

Described and bounded as follows to wit: Commencing at the intersection of the center line of the lower Mt. Vernon Road (State Road #62) and the west line of said half quarter section extending thence eastwardly along the center of said road nine hundred forty eight and two thirds (948 2/3) feet, thence south and parallel to the east line of the quarter section five hundred eleven and eighty five hundredths (511.85/100) feet thence in a westwardly direction along the center of a branch to the west line of said half quarter section, thence north on said line/hundred fifty five (455) feet to the place of beginning.

Numbers and dimensions of Lots, also building line as shown on plat below.

James Y. Welborn

State of Indiana, Vanderburgh County, S.S.

Before me the undersigned a notary public in and for said county and state personally appeared James Y. Welborn proprietor thereof and acknowledged the execution of this plat.

Witness my hand and notarial seal, this 14 day of September 1928.

My commission expires the 9th day of March, 1932. (SEAL)

Henry M. Dickman, Notary Public

APPROVED BY  
CITY PLAN COMMISSION  
SEP 17, 1928

W. A. Carson, Pres.  
H. M. Dickman, Sec'y.

APPROVED  
BOARD OF PUBLIC WORKS  
SEP. 19, 1928

By Joseph Healey  
W. S. Baertich

(SEAL)  
MILES S. SAUNDERS  
PROFESSIONAL ENGINEER  
REGISTERED  
No. 360  
State of Indiana.

RECORDED.....SEPTEMBER.....19, 1928.

*Alvin G. Gerhart R.V.C.*  
*Opal Shinner D. R.V.C.*