

A SUBD'N. OF PART OF LOT 34, VAN-BUREN PL.

DESCRIBED AS: COMMENCING AT THE S.W. COR OF SAID LOT 34, THENCE NORTH ALONG THE WEST LINE THEREOF 403.64 FT, THENCE N.E. AT RT. ANGLES TO RIVERSIDE DR. 23.48 FT; THENCE S.E. ALONG S.W. LINE OF RIVERSIDE DR. 520.15 FT; TO POINT IN S. LINE OF LOT 34; THENCE WEST 330.37 FT. TO PLACE OF BEGINNING.

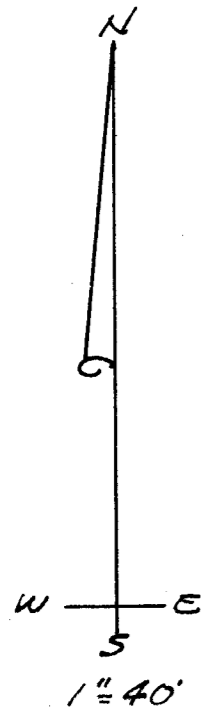
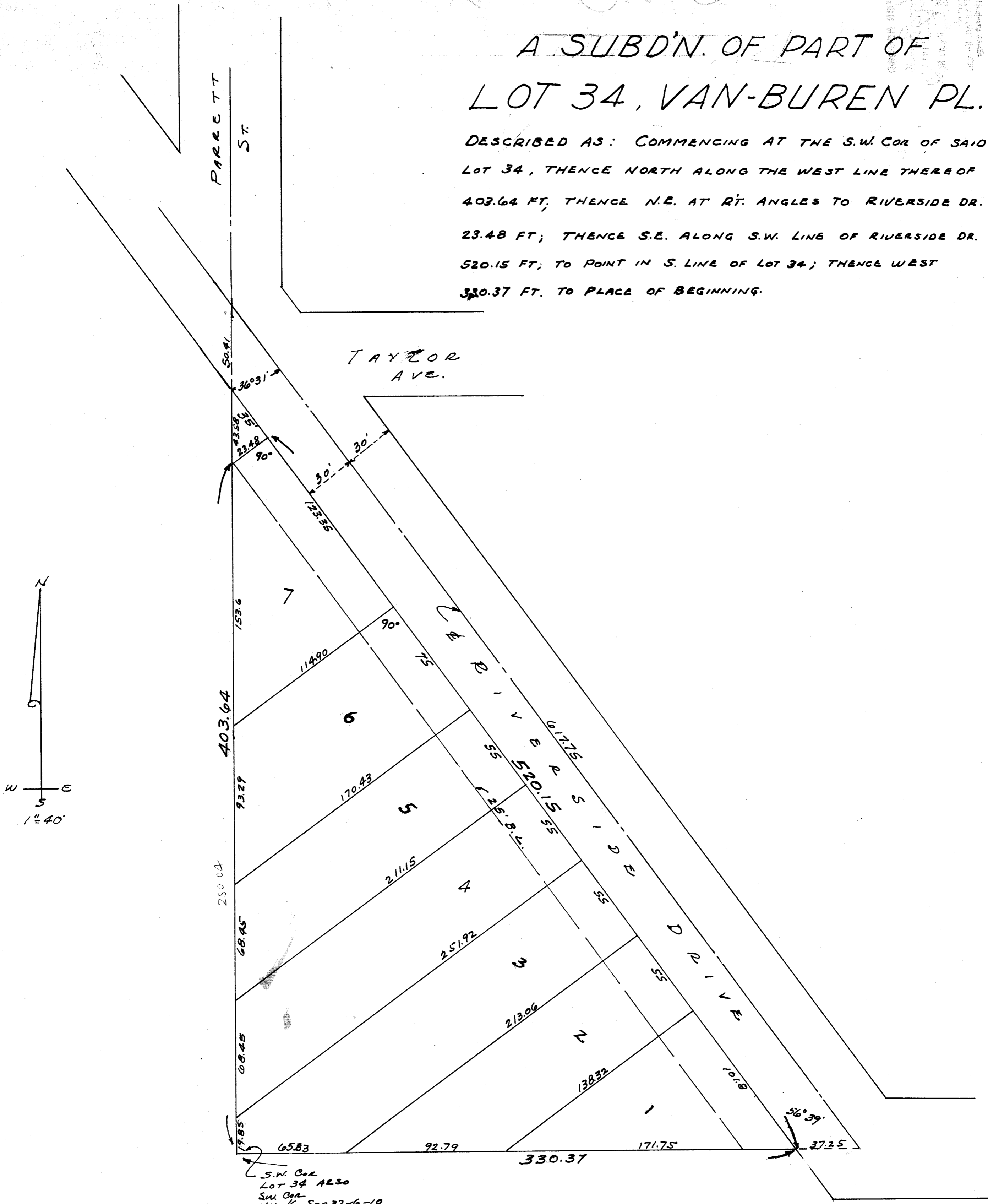

S.W. Cor Lot 34 ALSO SW. Cor N.W. 1/4 Sec 32-6-10

STATE OF INDIANA }
VANDERBURGH COUNTY } S.S.

BEFORE ME, A NOTARY PUBLIC IN AND FOR SAID STATE AND COUNTY, PERSONALLY APPEARED Marion G. Goetz MARION G. GOETZ Owner and Subdivider, and acknowledged the execution of this plat.

THE UNDERSIGNED CIVIL ENGINEERS HEREBY CERTIFY THAT THE ABOVE IS A TRUE AND CORRECT DRAWING MADE ACCORDING TO THE ABOVE DESCRIPTION

Charles E. Day
CIVIL ENGINEER
Leo V. Weiss
CIVIL ENGINEER

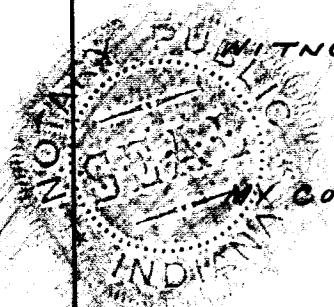

WITNESS MY HAND AND SEAL THIS 29th DAY OF July, 1950
Lillian M. Day
NOTARY PUBLIC
MY COMMISSION EXPIRES January 16, 1951
Lillian M. DAY

APPROVED BY
CITY PLAN COMMISSION
OF EVANSVILLE, IND.
PLAT REC. NO. PAGE NO.
JUL 29 1950
Louis H. Frank PRES.
Sara P. Pignatelli SECY.

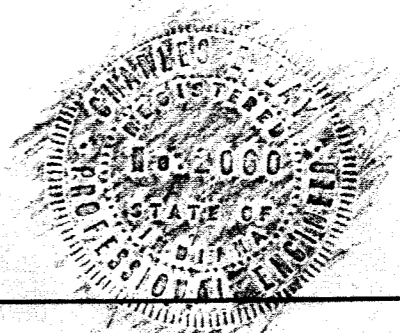

Van-Buren Place
Sub. Pt. Lot 24

LOT 34, VAN-BUREN PL
A SUBDIV. OF PART 1

RECEIVED FOR RECORD

at 10:21 AM

Dec 29 1950

Record No. 207

CHAS. W. ELLIOTT, Recorder
Vanderburgh County

I-216