

RECEIVED FOR  
 11 22 a  
 31<sup>st</sup> July 1925  
 Plat No. 5  
 262

9966

# PLAT OF TAYLOR PLACE

AN ADDITION TO THE CITY OF EVANSVILLE INDIANA AS LAID OUT BY  
 THE PROPRIETORS THEREOF ON LOT 3 OF A SUBDIVISION OF LOT 17  
 OF THE SUBDIVISION OF THE ESTATE OF HORACE DUNHAM SITUATE IN THE SOUTH WEST QUARTER  
 OF SECTION 32 TOWNSHIP 6 SOUTH RANGE 10 WEST DESCRIBED AS COMMENCING  
 AT THE SOUTH EAST CORNER OF LOT 3 EXTENDING THENCE WEST 349.56 FEET TO THE EAST LINE  
 OF GOVERNOR STREET THENCE NORTH SAID LINE 496.5 FT. TO THE NORTH LINE OF  
 LOT 3 THENCE EAST 347.35 FEET TO THE NORTHEAST CORNER OF LOT 3 THENCE  
 SOUTH ON THE EAST LINE OF SAID LOT 492.40 TO THE PLACE OF BEGINNING  
 NUMBERS OF LOTS & DIMENSIONS THEREOF & WIDTH OF STREET & ALLEYS ARE AS SHOWN  
 ON PLAT BELOW THIS BUILDING LINES

APPROVED BY  
 CITY PLAN COMMISSION  
 JUL 20 1925  
*W. Carson*  
*H. M. Dickman*

APPROVED  
 JUL 31 1925  
 Board of Public Works  
 EVANSVILLE, IND.

*W. S. Ballin* PRESIDENT  
*S. A. Pierce* SECRETARY

*Julius O. Artes*  
*A. Hendrix*  
*G. A. Beard*

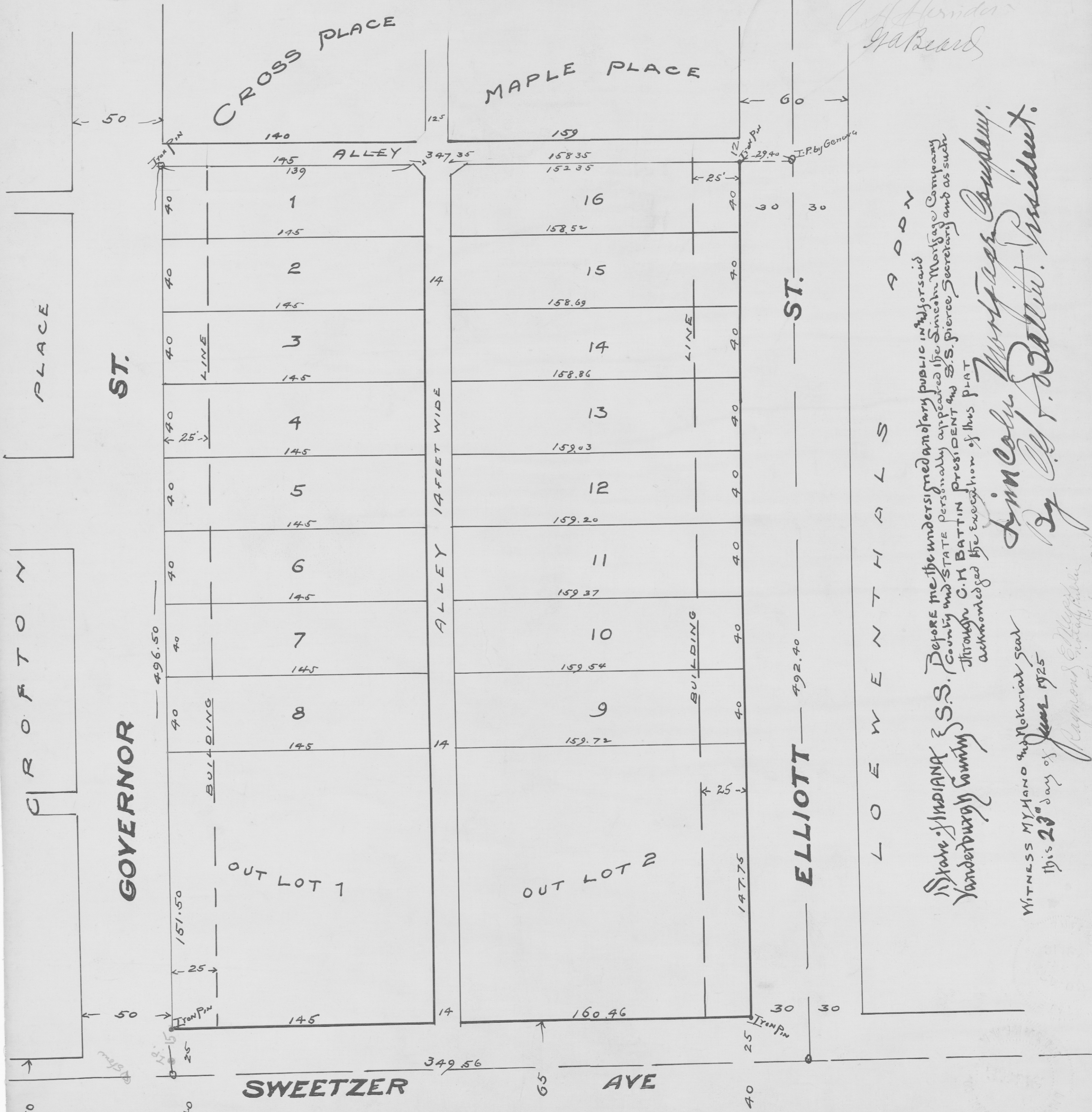

BEFORE ME the undersigned notary public in and for said  
 State of Indiana S.S. County and STATE personally appeared the Simcoke Mortgage Company  
 Vanderburgh County through C. H. BATTIN President and S. S. Pierce Secretary and as such  
 acknowledged the execution of this PLAT

*Simcoke Mortgage Company*  
 By *W. S. Ballin* President.

WITNESS MY HAND and Notarial Seal  
 this 23<sup>rd</sup> day of *July* 1925

*Raymond C. McLaughlin*  
 Notary Public  
 My Comm. Expires Feb 27 - 1926

SCALE 40 FEET PER INCH  
 MILES S. SAUNDERS  
 CIVIL ENGINEER & SURVEYOR  
 EVANSVILLE INDIANA  
 1925

O A K D A L F