

TARRY ACRES SEC E

65-17311

PART OF LOT 1 IN THE SUBDIVISION OF LOT 5 IN THE PLAT OF THE PARTITION OF THE MIDDLE PART OF SECTION 14, TOWNSHIP 6 SOUTH, RANGE 10 WEST, AS RECORDED IN ORDER BOOK T-1, PAGE 36, VANDERBURGH COUNTY, INDIANA, ALSO PART OF THE EAST HALF OF THE WEST HALF OF THE WEST HALF OF THE WEST HALF OF SECTION 14, TOWNSHIP 6 SOUTH, RANGE 10 WEST, DESCRIBED AS FOLLOWS:
 BEGINNING AT THE SOUTHWEST CORNER OF TARRY ACRES - SECTION "D" THENCE NORTH 0 DEGREES 24 MINUTES WEST ALONG THE WEST LINE THEREOF 330.94 FEET TO THE NORTHWEST CORNER THEREOF, THENCE NORTH 89 DEGREES 56 MINUTES WEST ALONG THE NORTH LINE OF SAID LOT 1 A DISTANCE OF 254.14 FEET TO THE NORTHWEST CORNER OF SAID LOT 1, THENCE NORTH 0 DEGREES 40 MINUTES 45 SECONDS EAST ALONG THE EAST LINE OF THE EAST HALF OF THE WEST HALF OF THE WEST HALF OF SECTION 14, TOWNSHIP 6 SOUTH, RANGE 10 WEST, (BEING A WEST LINE TO TARRY ACRES SUBDIVISION SECTION "C") A DISTANCE OF 134.35 FEET, THENCE WITH THE SOUTH LINE OF TARRY ACRES NORTH 89 DEGREES 26 MINUTES WEST A DISTANCE OF 639.17 FEET TO A POINT ON THE WEST LINE OF THE EAST HALF OF THE WEST HALF OF THE WEST HALF OF SECTION 14, TOWNSHIP 6 SOUTH, RANGE 10 WEST, THENCE SOUTH 0 DEGREES 56 MINUTES 20 SECONDS WEST ALONG SAID WEST LINE A DISTANCE OF 470.5 FEET, THENCE SOUTH 89 DEGREES 56 MINUTES EAST A DISTANCE OF 641.32 FEET TO A POINT ON THE EAST LINE OF THE WEST HALF OF THE SOUTHWEST QUARTER OF SAID SECTION 14, THENCE SOUTH 89 DEGREES 56 MINUTES EAST 255.75 FEET TO THE PLACE OF BEGINNING.

RECEIVED FOR RECORD
 at 3:45 P.M.
 November 10, 1965
 Recorded in 121 Record No. 3
 Page 256
 Charles R. Hufnagel, Recorder
 Vanderburgh County

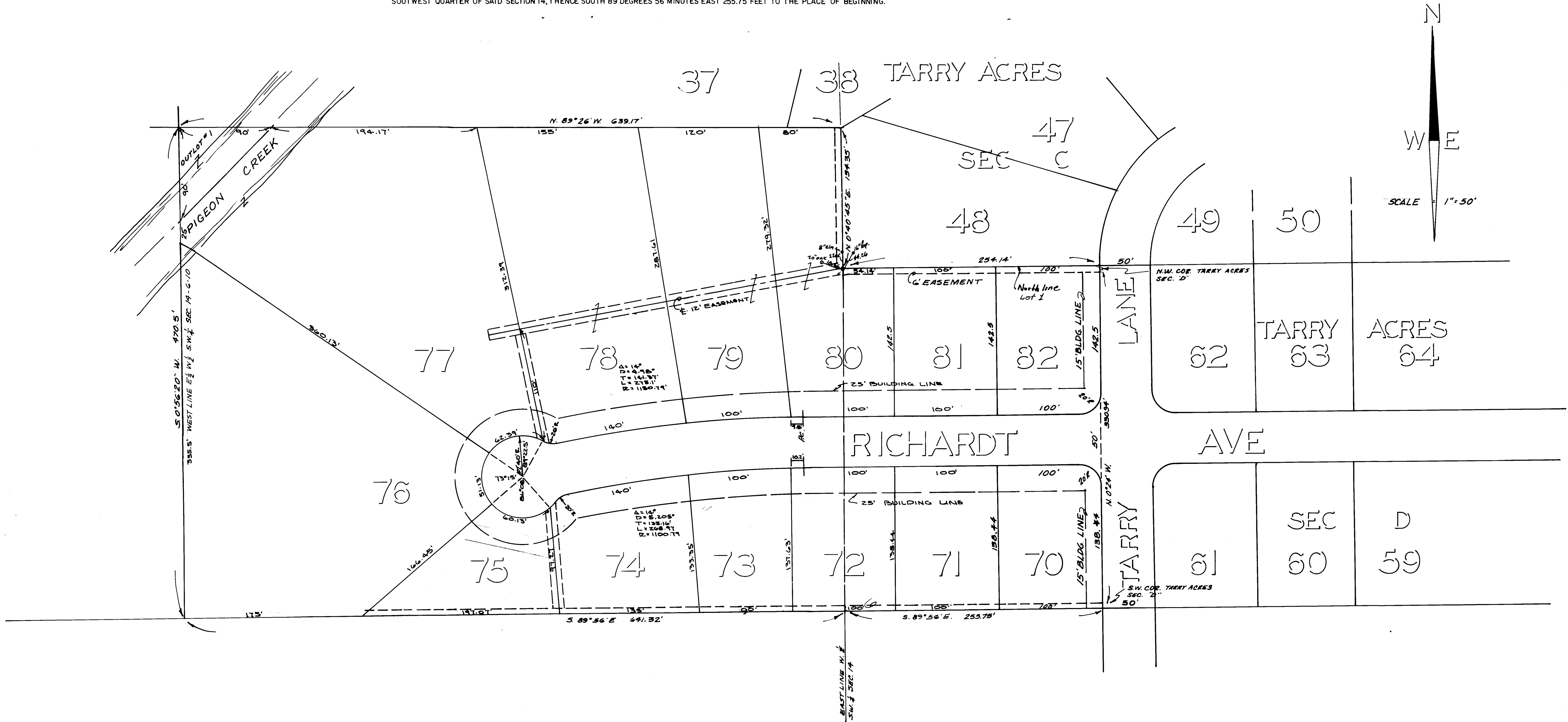

CITY

We the undersigned, owners of the real estate shown and described here on do hereby as shown plat and subdivide said real estate and designate same as TARRY ACRES SEC "E"
 All streets within the plat are dedicated to the public. Building setback lines are established as shown on the plat between which lines and the property of the street there shall not be erected or maintained any building or structure. Strips of ground of the width shown on the plat and marked "E" Easement are reserved for the use of Public Utilities for the installation of water and sewer mains, poles, ducts, lines and wires, subject at all times to the proper authorities and to the easements hereon reserved. No structures are to be erected or maintained on said strips, and owners of lots shall take title subject to the rights of the public utilities in said strips of ground.

STATE OF INDIANA }
 COUNTY OF VANDERBURGH } SS
 Before me, the undersigned, a Notary Public in and for said county and state aforesaid personally appeared the said Joe Uebelhor & Roberta Uebelhor - Kenneth Uebelhor & Mary Ann Uebelhor (H&W) who acknowledged the execution of the foregoing plat of TARRY ACRES SEC "E" the dedications and restrictions thereon, expressed to be their voluntary act and deed for the uses and purposes therein set forth.

Under authority provided by Chapter 174-Act of 1947 enacted by the General Assembly of the State of Indiana and by Ordinances adopted by the City Council of the City of Evansville, Indiana this plat was given final approval by the City of Evansville as follows:
 Approved by the Evansville-Vanderburgh Metropolitan Plan Commission at a meeting held.

I, Leo V. Weiss, hereby certify I am a Professional Land Surveyor licensed in compliance with the laws of the State of Indiana, that this plat correctly represents a survey completed by us on Nov 9 1965, that all monuments shown thereon actually exist, and that their location, size, type, and material are accurately shown.

Witness my hand and Notarial Seal this 22 day of Nov 1965

May 10, 1965
 Date

Engineer Associates, Inc.
 425 South Third Avenue
 Evansville, Indiana
 By Leo V. Weiss
 Leo V. Weiss - Civil Engineer - Land Surveyor (0399)

Joe Uebelhor Roberta Uebelhor
 Kenneth Uebelhor Mary Ann Uebelhor

Notary Public
 My commission expires Mar 27 1966

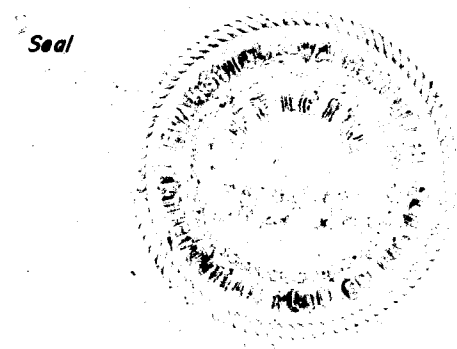

B.F. Shepp or
 W.D. Jones
 Executive Secretary
 May 24 1965
 Date

"Survey, field, and other minimum improvements...
 the survey and the easements...
 the survey and the easements...
 the survey and the easements..."