

# PLAT OF TALBOT'S SUB-DIVISION

#48708 DESCRIPTION:-

Beginning at the N.W. corner of the S.W. 1/4 of the N.E. 1/4 of Section 21, Township 5 south, Range 10 west; thence south 260 feet; thence East 628.4 feet to the center of the Browning Road; thence along the center of the Browning Road South 34°56' East a distance of 377.1 feet; thence along said road south 42°12' East a distance of 684 feet; thence along the center of said road south 40°39' East a distance of 169.1 feet; thence along the center of said road 47°22' East a distance of 913.5 feet; thence along the center of said road South 39°45' East a distance of 448.75 feet. thence East 227 feet. to a point on the line/dividing Section 21 and 22, thence East into Section 22 a distance of 466.1 feet; thence North 693.5 feet to a point on the north line of N.W. 1/4 of the S.W. 1/4 of said Section 22-5-10; thence along the north line of said 1/4 section west 478.5 feet. to the N.W. corner of said 1/4 section; thence north along the line dividing sections 21 and 22 to the N.E. corner of the S.E. 1/4, N.E. 1/4 of Section 21-5-10; thence west along the north line of the S1/2 of the N.E. 1/4 of Sec. 21-5-10 to the place of beginning.

State of Indiana S.S.  
Vanderburgh Co

Before me, a notary public in and for said county and state, personally appeared Eleanor M. Talbot owner, and acknowledged the execution of this plat.

Eleanor M. Talbot, Owner  
By George Talbot, Atty In Fact

Witness my hand and notarial seal this 13th day of July 1936.  
My commission expires June 10, 1937.  
Florence Kroemer, Notary Public  
(Seal)

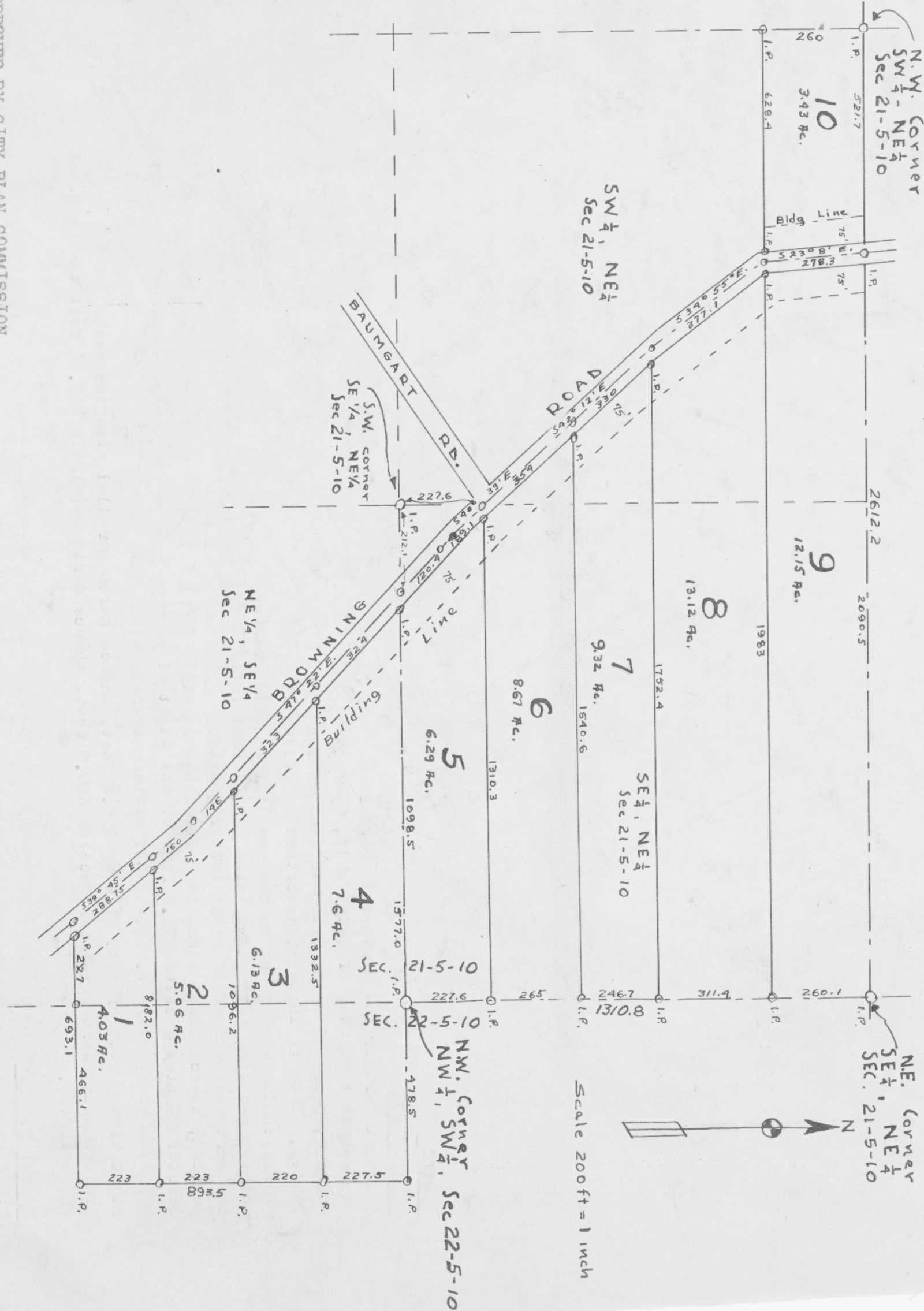

APPROVED BY CITY PLAN COMMISSION  
OF Evansville, Ind.

Jul. 17, 1936.  
H. M. Dickman, Pres.  
H. E. Hulsemann, Sec'y

Wm. L. Hitch  
Reg. 166 Indiana (Seal)

RECORDED.....MARCH.....16, 1937.

Geo B Smith R.R.C.