

STRIEBEL'S FIRST ADDITION

HOWELL

Being a part of the Great
 half of the South Great Quarter
 of Section thirty five. Town
 Six South Range Eleven West.
 Rofimus Marshall.

Before me John W. Ravenhorst a
 Notary Public in and for Vanderburgh
 County. Ind. personally appeared Rosina
 Striebel who affixed her signature
 and acknowledged the execution of
 the annexed Plat as her free act and
 deed, this 14th day of November 1896.
 Witness my hand and official seal

John W. Ravenhorst
 Notary Public

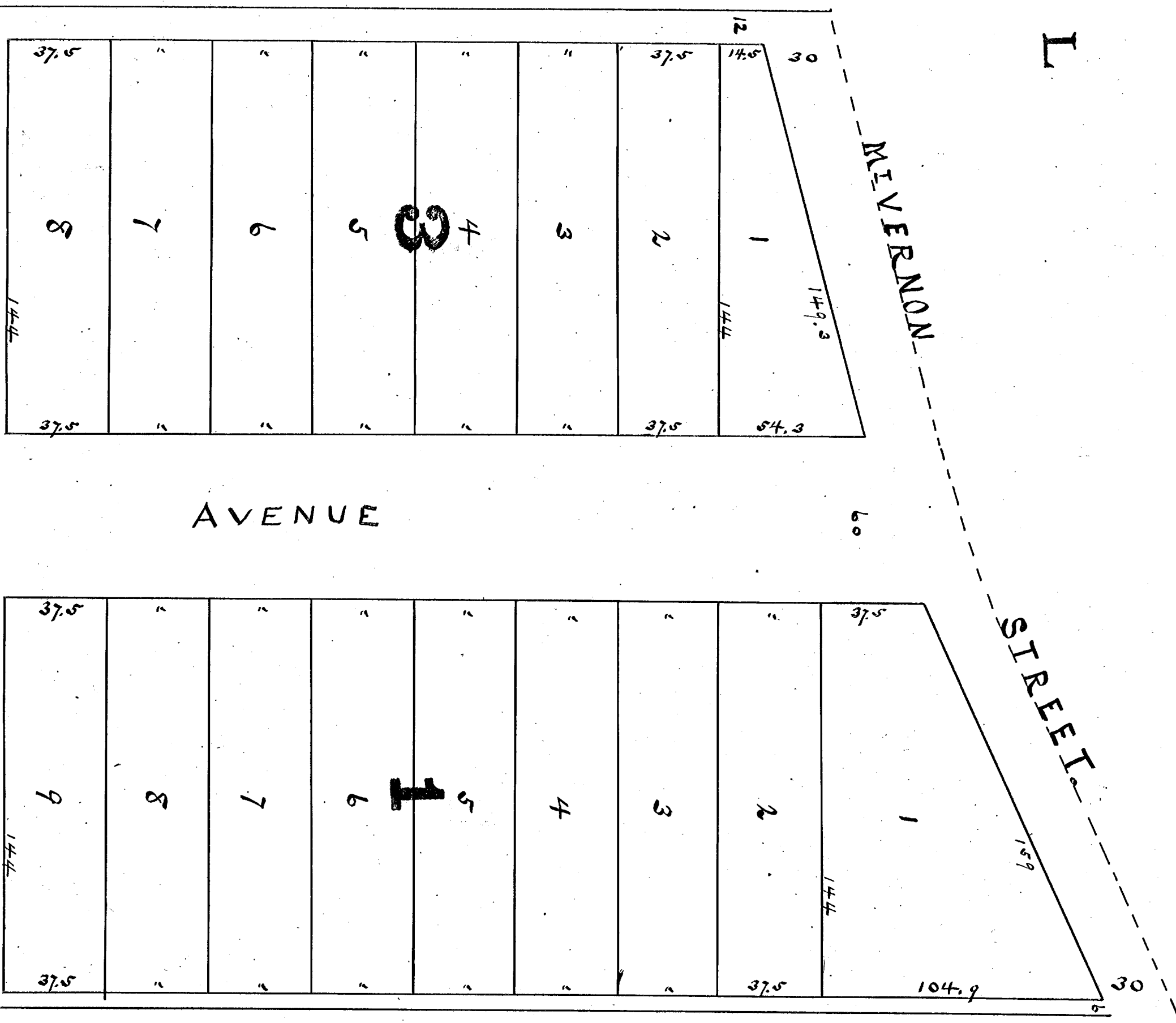

For connection
 of Plat, see Plat of
 page 471.

Recorded Cross-16-1896
 Edmund G. French
 R.V.

38.1	1	38.
"	2	37.5
"	3	"
"	4	"
"	5	"
"	6	"
"	7	"
"	8	"
"	9	"
37.5	10	37.5

VIOLET

38	1	37.9
37.5	2	37.5
"	3	"
"	4	"
"	5	"
"	6	"
"	7	"
"	8	"
"	9	"
37.5	10	37.5

60

VULCAN

ST.

9

Scale 40 feet to one Inch

C. C. Swann
 S.V.C.

Nov 13th 1896