

27027

# F. L. S T O L T Z

## S U B D I V I S I O N

PART OF THE NE 1/4 NW 1/4 SEC 27 T6S R10W

BEGINNING AT A POINT ON THE SOUTH LINE OF AFORESAID 1/4 1/4 SECTION 662.30 FT WEST OF THE SE CORNER OF SAID 1/4 1/4 SECTION THENCE WEST 241.37 FT THENCE NORTH 159.00 FT THENCE EAST 76.64 FT THENCE NORTH 156.00 FT THENCE WEST 166.0 FT THENCE NORTH 851.33 FT THENCE EAST 90.42 FT THENCE NORTH 160.0 FT TO THE NORTH LINE OF SAID 1/4 1/4 SECTION THENCE EAST 120.78 FT THENCE SOUTH 160.0 FT THENCE EAST 45.0 FT THENCE NORTH 160.0 FT THENCE EAST 151 FT ON THE NORTH LINE OF SAID 1/4 1/4 SECTION TO A POINT 660.0 FT WEST OF THE NE CORNER OF SAID 1/4 1/4 SECTION THENCE SOUTH 1327.35 TO THE PLACE OF BEGINNING.

|                               |                  |                 |             |                  |                      |                    |                       |              |
|-------------------------------|------------------|-----------------|-------------|------------------|----------------------|--------------------|-----------------------|--------------|
| ROBINSON & HAUCKS SUBDIVISION | WALTER GEISELMAN | ANNA M LEIBERNG | ANNA SCHICK | J. EVISON WRIGHT | Geo of EMMA CROSSLEY | Oscar Jurnith HART | FLOYD & NEVA GRIMWOOD | CECIL COFFEY |
|-------------------------------|------------------|-----------------|-------------|------------------|----------------------|--------------------|-----------------------|--------------|

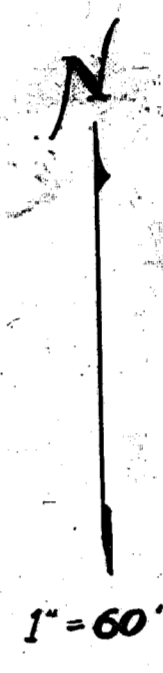
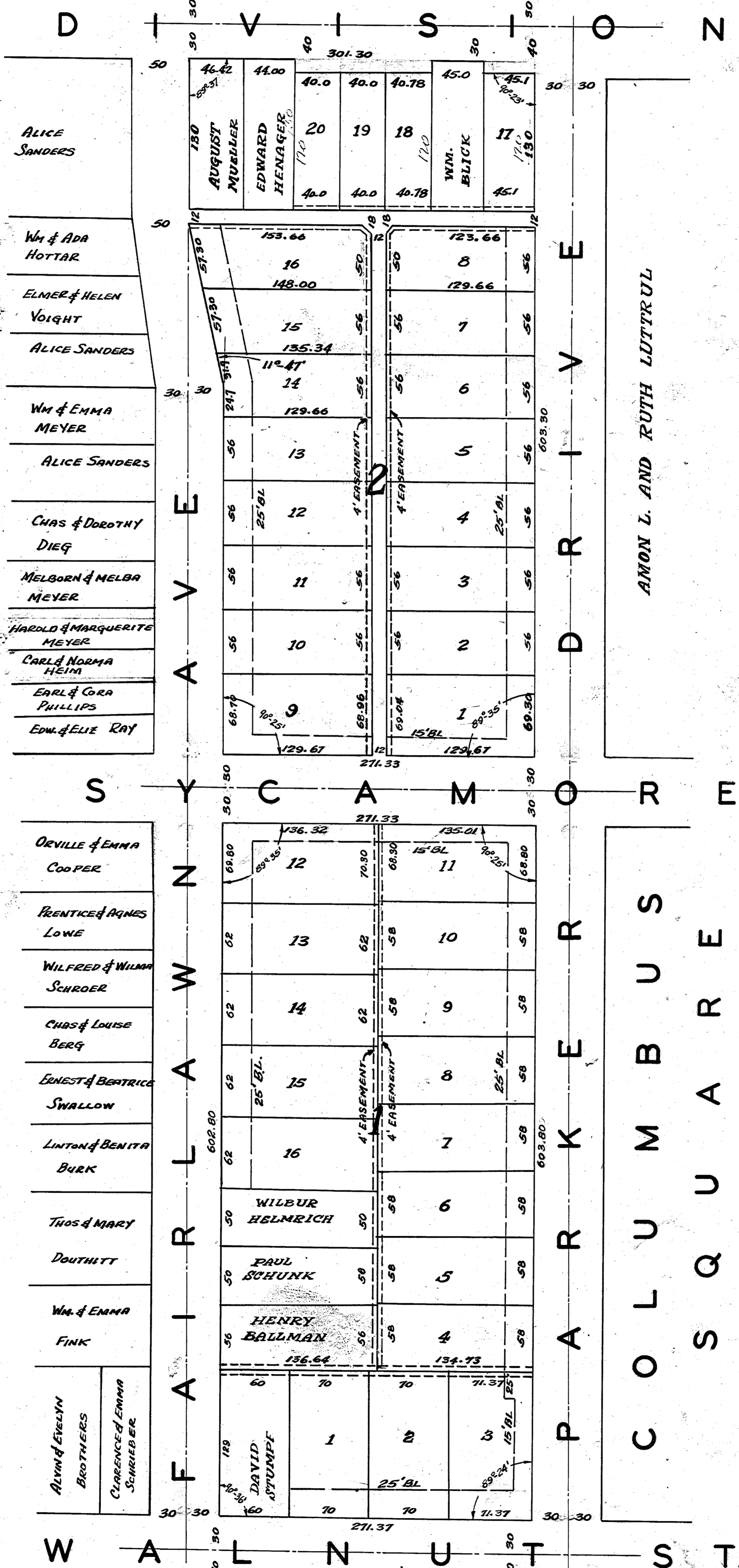

APPROVED BY  
CITY PLAN COMMISSION  
OF EVANSVILLE, IND.  
PLAT REG. NO. PAGE NO.  
APR 8 1946  
*John P. Distcher*  
S.S.

STATE OF INDIANA }  
VANDERBURGH COUNTY } SS

BEFORE ME A NOTARY PUBLIC IN AND FOR SAID STATE AND COUNTY THE UNDERSIGNED OWNER AND SUBDIVIDER PERSONALLY APPEARED AND ACKNOWLEDGED THE EXECUTION OF THIS PLAT

*Fred L. Stolte*  
FL. STOLTZ

WITNESS MY HAND AND SEAL THIS 3rd DAY OF APRIL, 1946  
*Theresa Stumpf, Notary*  
MY COMMISSION EXPIRES May 23, 1947

LINCOLN CREST  
OF KELSEY PLACE

LAMBERT D.  
JOHNSON

THE UNDERSIGNED CIVIL ENGINEER CERTIFIES THIS PLAT TO BE A TRUE AND CORRECT DRAWING OF A SURVEY MADE ACCORDING TO THE DESCRIPTION HEREON

IRON PINS ON ALL LOT CORNERS OF THIS SUBDIVISION

Duty Entered for Taxation  
APR 9 1946

RECEIVED FOR RECORD  
at 12:35 P.M.  
April 9 1946  
Recorded in \_\_\_\_\_ Record No. \_\_\_\_\_  
Page \_\_\_\_\_  
Christ W. Eisenhard, Recorder  
Vanderburgh County

*Richard G. Nussmeyer*  
RICHARD G. NUSSMEYER  
CIVIL ENGINEER