

St. Pauls Cemetery

Second Addition, Third Addition, Fourth Addition, Fifth Addition and Cremain Sites
Part of the East Half of the Northeast Quarter of Section 28, Township 5 South, Range 11 West of the 2nd P.M., lying in German Township, Vanderburgh County, Indiana

DULY ENTERED FOR TAXATION SUBJECT TO FINAL ACCEPTANCE FOR TRANSFER
DATE 06-14-18 9:12A
PLAT BOOK U
PAGE 148
INSTR# 2018R00012974
DEBBIE STUCKI RECORDER
VANDERBURGH COUNTY

RECEIVED FOR RECORD

EXHIBIT OF NUMBERING FOR CREMAIN PLOTS

STANDARD CREMAIN PLOT

Plot Number $\frac{1}{2} \times \frac{2}{2}$

St. Pauls Cemetery Second Addition
Part of the East Half of the Northeast Quarter of Section 28, Township 5 South, Range 11 West of the 2nd P.M., lying in German Township, Vanderburgh County, Indiana and being more particularly described as follows:
Commencing at a the Southwest corner of said Half Quarter Section; thence along the South line of said Half Quarter Section, North 89°19'06" East 883.27 feet; thence North 00°10'00" West 20.18 feet to the true point of beginning; thence:
1st: North 00°10'00" West 152.00 feet; thence
2nd: North 88°54'15" East 88.00 feet; thence
3rd: South 00°09'56" East 4.50 feet; thence
4th: North 88°54'15" East 11.00 feet; thence
5th: South 00°09'56" East 9.00 feet; thence
6th: North 88°54'15" East 11.00 feet; thence
7th: South 00°09'56" East 125.00 feet; thence
8th: South 88°54'15" West 11.00 feet; thence
9th: South 00°09'56" East 9.00 feet; thence
10th: South 88°54'15" West 11.00 feet; thence
11th: South 00°09'56" East 4.50 feet; thence
12th: South 88°54'15" West 88.00 feet to the true point of beginning and containing 0.375 acres more or less.

St. Pauls Cemetery Third Addition
Part of the East Half of the Northeast Quarter of Section 28, Township 5 South, Range 11 West of the 2nd P.M., lying in German Township, Vanderburgh County, Indiana and being more particularly described as follows:
Commencing at a the Southwest corner of said Half Quarter Section; thence along the South line of said Half Quarter Section, North 89°19'06" East 811.26 feet; thence North 00°09'56" West 20.29 feet to the true point of beginning; thence:
1st: North 00°09'56" West 144.00 feet; thence
2nd: North 89°50'04" East 110.00 feet; thence
3rd: South 00°09'56" East 27.00 feet; thence
4th: South 89°50'04" West 11.00 feet; thence
5th: South 00°09'56" East 45.00 feet; thence
6th: South 89°50'04" West 11.00 feet; thence
7th: South 00°09'56" East 27.00 feet; thence
8th: South 89°50'04" West 11.00 feet; thence
9th: South 00°09'56" East 18.00 feet; thence
10th: South 89°50'04" West 11.00 feet; thence
11th: South 00°09'56" East 27.00 feet; thence
12th: South 89°50'04" West 66.00 feet to the true point of beginning and containing 0.298 acres more or less.

St. Pauls Cemetery Fourth Addition
Part of the East Half of the Northeast Quarter of Section 28, Township 5 South, Range 11 West of the 2nd P.M., lying in German Township, Vanderburgh County, Indiana and being more particularly described as follows:
Commencing at a the Southwest corner of said Half Quarter Section; thence along the South line of said Half Quarter Section, North 89°19'06" East 811.26 feet; thence North 00°09'56" West 164.29 feet; thence North 89°50'04" East 110.00 feet; thence North 34°20'35" East 19.42 feet to the true point of beginning; thence:
1st: North 00°09'56" West 99.00 feet; thence
2nd: North 89°50'04" East 22.00 feet; thence
3rd: South 00°09'56" East 9.00 feet; thence
4th: South 89°50'04" East 22.00 feet; thence
5th: North 89°50'04" East 22.00 feet; thence
6th: South 00°09'56" East 9.00 feet; thence
7th: North 89°50'04" East 22.00 feet; thence
8th: South 00°09'56" East 9.00 feet; thence
9th: North 89°50'04" East 11.00 feet; thence
10th: South 00°09'56" East 27.00 feet; thence
11th: North 89°50'04" East 11.00 feet; thence
12th: South 00°09'56" East 45.00 feet to the true point of beginning and containing 0.166 acres more or less.

St. Pauls Cemetery Fifth Addition
Part of the East Half of the Northeast Quarter of Section 28, Township 5 South, Range 11 West of the 2nd P.M., lying in German Township, Vanderburgh County, Indiana and being more particularly described as follows:
Commencing at a the Southwest corner of said Half Quarter Section; thence along the South line of said Half Quarter Section, North 89°19'06" East 405.17 feet; thence North 00°43'50" West 189.93 feet to the true point of beginning; thence:
1st: North 00°43'50" West 90.00 feet; thence
2nd: North 89°16'10" East 374.00 feet; thence
3rd: South 00°43'50" East 90.00 feet; thence
4th: South 89°16'10" West 374.00 feet to the true point of beginning and containing 0.773 acres more or less.

St. Pauls Cemetery Cremins
Part of the East Half of the Northeast Quarter of Section 28, Township 5 South, Range 11 West of the 2nd P.M., lying in German Township, Vanderburgh County, Indiana and being more particularly described as follows:
Commencing at a the Southwest corner of said Half Quarter Section; thence along the South line of said Half Quarter Section, North 89°19'06" East 405.17 feet; thence North 00°43'50" West 189.93 feet; thence North 89°16'10" East 374.00 feet to the true point of beginning; thence:
1st: North 89°16'10" East 56.00 feet; thence
2nd: South 00°43'50" East 60.00 feet; thence
3rd: South 89°16'10" West 36.00 feet; thence
4th: South 00°43'50" East 20.00 feet; thence
5th: South 89°16'10" West 20.00 feet; thence
6th: North 00°43'50" West 80.00 feet to the true point of beginning and containing 0.086 acres more or less.

Certificates

SURVEYOR'S CERTIFICATE
I, Donald E. Gries, hereby certify that I am a land surveyor, licensed in compliance with the laws of the State of Indiana, and further certify that this plat correctly represents a survey completed by me on April 3, 2018 and that all monuments shown exist at all locations as noted. This plat was executed in accordance with the provisions of Title 865, Article 1, Chapter 12 of the Indiana Administrative Code. The Relative Positional Accuracy of the corners of the subject tract established this survey are within the specifications for a Suburban Survey (+0.13' plus 100 parts per million) as defined in 865 IAC 1-12.

Witness my hand and seal this 30th day of April, 2018.

AFFIRMATION STATEMENT
I affirm, under the penalties for perjury, that I have taken reasonable care to redact each Social Security Number in this document, unless it is required by law.

Donald E. Gries, PS
Indiana Registration No. LS 29900003
Andy Easley Engineering, Inc.
1133 West Mill Road, Suite 205
Evansville, IN 47710

OWNER'S CERTIFICATE
I, the undersigned owner(s) of the real estate shown and described hereon, do hereby plat and subdivide said real estate and designate same as **St. Pauls Cemetery (Second Addition, Third Addition, Fourth Addition, Fifth Addition and Cremain Sites)**.

Steve Sampson, Council President
St. Paul's United Church of the Christ of German Township
8701 Big Cynthiana Road
Evansville, IN 47720

Donna L. Schmidt, Secretary
St. Paul's United Church of the Christ of German Township
8701 Big Cynthiana Road
Evansville, IN 47720

NOTARY CERTIFICATE
STATE OF _____)
COUNTY OF _____)
Before me, the undersigned, a Notary Public in and for said County and State, personally appeared, Steve Sampson and Donna L. Schmidt, the owners(s) of the real estate shown and described hereon, and acknowledged the execution of the foregoing plat with the dedications and restrictions thereon, express to be their voluntary act and deed for the uses and purposes therein set forth.

Witness my hand and seal this 30th day of May, 2018.

My commission expires September 13, 2024

Signature Kerry L. Rayburn
Printed Name: Kerry L. Rayburn
Notary Resides in Vanderburgh County, IN (state)

KERRY RAYBURN
Notary Public
Resident of Vanderburgh County, IN
Commission Expires: September 13, 2024

EXHIBIT OF NUMBERING FOR CREMAIN PLOTS

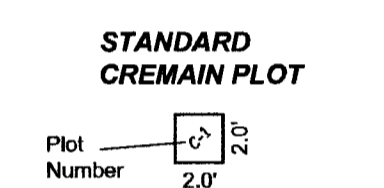

FIFTH ADDITION TO ST. PAUL'S CEMETERY
0.773 Ac.±
(340 PLOTS)

1	20	21	40	41	60	61	80	81	100	101	120	121	140	141	160	161	180	181	200	201	220	221	240	241	260	261	280	281	300	301	320	321	340
2	19	22	39	42	59	62	79	82	99	102	119	122	139	142	159	162	179	182	199	202	219	222	239	242	259	262	279	282	299	302	319	322	339
3	18	23	38	43	58	63	78	83	98	103	118	123	138	143	158	163	178	183	198	203	218	223	238	243	258	263	278	283	298	303	318	323	338
4	17	24	37	44	57	64	77	84	97	104	117	124	137	144	157	164	177	184	197	204	217	224	237	244	257	264	277	284	297	304	317	324	337
5	16	25	36	45	56	65	76	85	96	105	116	125	136	145	156	165	176	185	196	205	216	225	236	245	256	265	276	285	296	305	316	325	336
6	15	26	35	46	55	66	75	86	95	106	115	126	135	146	155	166	175	186	195	206	215	226	235	246	255	266	275	286	295	306	315	326	335
7	14	27	34	47	54	67	74	87	94	107	114	127	134	147	154	167	174	187	194	207	214	227	234	247	254	267	274	287	294	307	314	327	334
8	13	28	33	48	53	68	73	88	93	108	113	128	133	148	153	168	173	188	193	208	213	228	233	248	253	268	273	288	293	308	313	328	333
9	12	29	32	49	52	69	72	89	92	109	112	129	132	149	152	169	172	189	192	209	212	229	232	249	252	269	272	289	292	309	312	329	332
10	11	30	31	50	51	70	71	90	91	110	111	130	131	150	151	170	171	190	191	210	211	230	231	250	251	270	271	290	291	310	311	330	331

ST. PAUL'S CEMETERY CREMAIN SITES
0.086 Ac.±
(940 PLOTS)
"SEE EXHIBIT"

FOURTH ADDITION TO ST. PAUL'S CEMETERY
0.166 Ac.±
(73 PLOTS)

1	22	23	42	43	60	61
2	21	24	41	44	59	62
3	20	25	40	45	58	63
4	19	26	39	46	57	64
5	18	27	38	47	56	65
6	17	28	37	48	55	66
7	16	29	36	49	54	67
8	15	30	35	50	53	68
9	14	31	34	51	52	69
10	13	32	33	52	55	72
11	12	33	34	51	52	68
12	11	32	33	51	52	68

EXHIBIT OF STANDARD BURIAL PLOT

1-A "North Half" 4.50'
1-B "South Half" 4.50'
Plot Number $\frac{1}{2} \times \frac{2}{2}$

FND. 1" I.D. IRON PIPE, 1" B.G. NW COR., E 1/2, NE 1/4, SEC. 28-5-11

FND. 3"x7" LIMESTONE W/ORILL HOLE

U-148
Apc# CEM-2018-001

ST. PAUL'S UNITED CHURCH OF THE CHRIST OF GERMAN TOWNSHIP (FORMERLY KNOWN AS TRUSTEES OF ST. PAUL'S EVANGELICAL AND REFORMED CHURCH OF GERMAN TOWNSHIP) VOL. 39, PG. 531

ST. PAUL'S UNITED CHURCH OF THE CHRIST OF GERMAN TOWNSHIP (FORMERLY KNOWN AS TRUSTEES OF ST. PAUL'S EVANGELICAL AND REFORMED CHURCH OF GERMAN TOWNSHIP) VOL. 444, PG. 408

CALCULATED SW COR., E 1/2, NE 1/4, SEC. 28-5-11

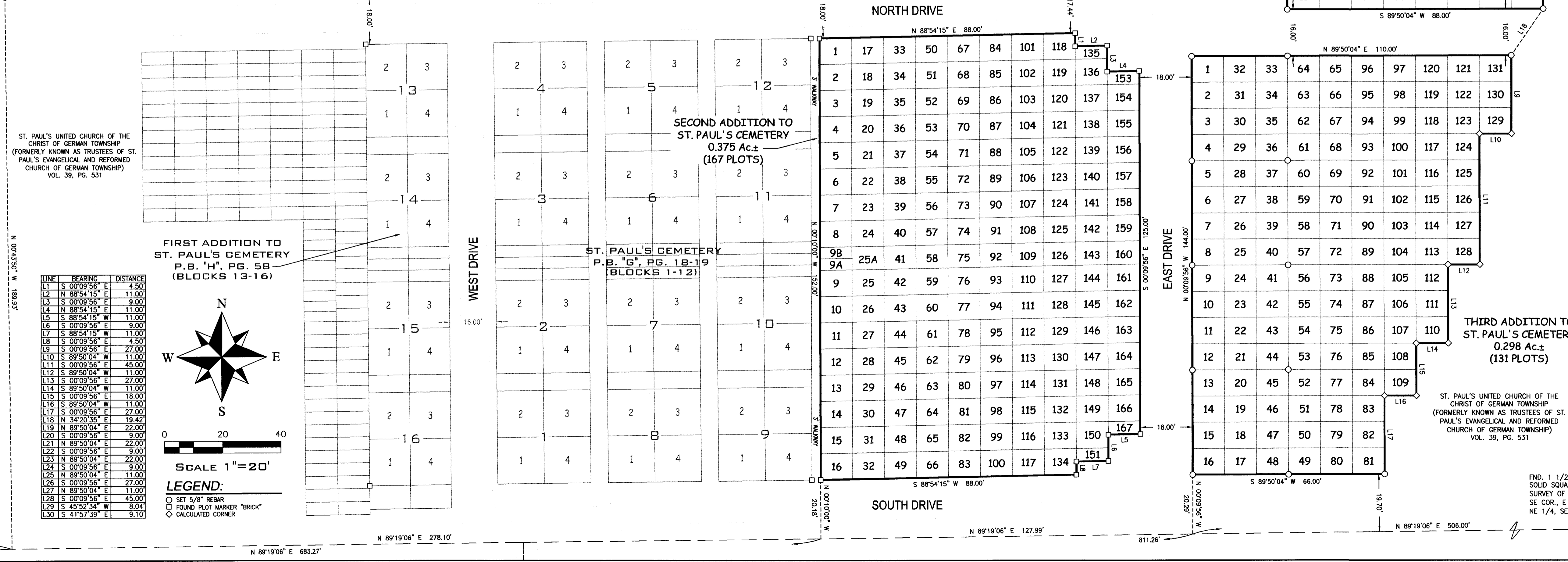

AE2 ANDY EASLEY ENGINEERING LAND SURVEYING EVANSVILLE, INDIANA 47710 (812) 424-2481

CEMETERY PLOTS 8701 BIG CYNTHIANA RD. ST. PAULS UCC VANDERBURGH COUNTY, INDIANA

DRAWN BY: _____ CHECKED: _____ SCALE: 1"=20'
PROJECT NO.: S-10275 REVISIONS: _____
SHEET NO.: 1 OF 1

FND. 1 1/2" IRON PIPE WITH SOLID SQUARE TOP IN PRIOR SURVEY OF ST. PAUL'S SE COR., E 1/2, NE 1/4, SEC. 28-5-11