

# ST MARY'S PARK

A REPLAT OF THE FOLLOWING DESCRIBED PART OF SECTION 5 OF ST MARY'S SUBDIVISION, AN ADDITION TO THE CITY OF EVANSVILLE AS PER PLAT THEREOF, RECORDED IN PLAT BOOK "I" PAGE 260, IN THE OFFICE OF THE RECORDERS OF VAN DER BURG COUNTY, IND., TO WIT:

Beginning at the northwest corner of section 5 of St Mary's Subdivision, thence south along the west line of said section 5 a distance of 398.17 feet to a point 200 feet North of the North line of Bellemeade Ave. as platted in said St Mary's Subdivision, thence Southeast along a 223345° Curve to the right and parallel to the North line of said Bellemeade Ave. a distance of 683.54 feet to the end of said curve, thence continue Southeast along a 136882° Curve to the left and parallel to the north line of said Bellemeade Ave. a distance of 246.28 feet to the end of said curve, thence Southeast along a 1193677° Curve to the right a distance of 229.0 feet to a point on the north line of said Bellemeade Ave., thence Southeast along said north line of Bellemeade Ave. and on a 130049° curve to the left a distance of 138.10 feet to the end of said curve, thence Southeast along the tangent to said curve and along the north line of said Bellemeade Ave. a distance of 88.90 feet to the Southeast corner of said Section 5, thence North along the East line thereof a distance of 904.43 feet to the Northeast corner of said Section 5, thence West along the north line thereof for a distance of 1313.09 feet to the place of beginning.

RECORDED FOR RECORD  
 June 9, 1955  
 Book 40  
 Page 100  
 Paul C. Padgett, Recorder

DULY ENTERED for TAXATION  
 JUN 9 1955  
 G. W. HANCOCK, Auditor

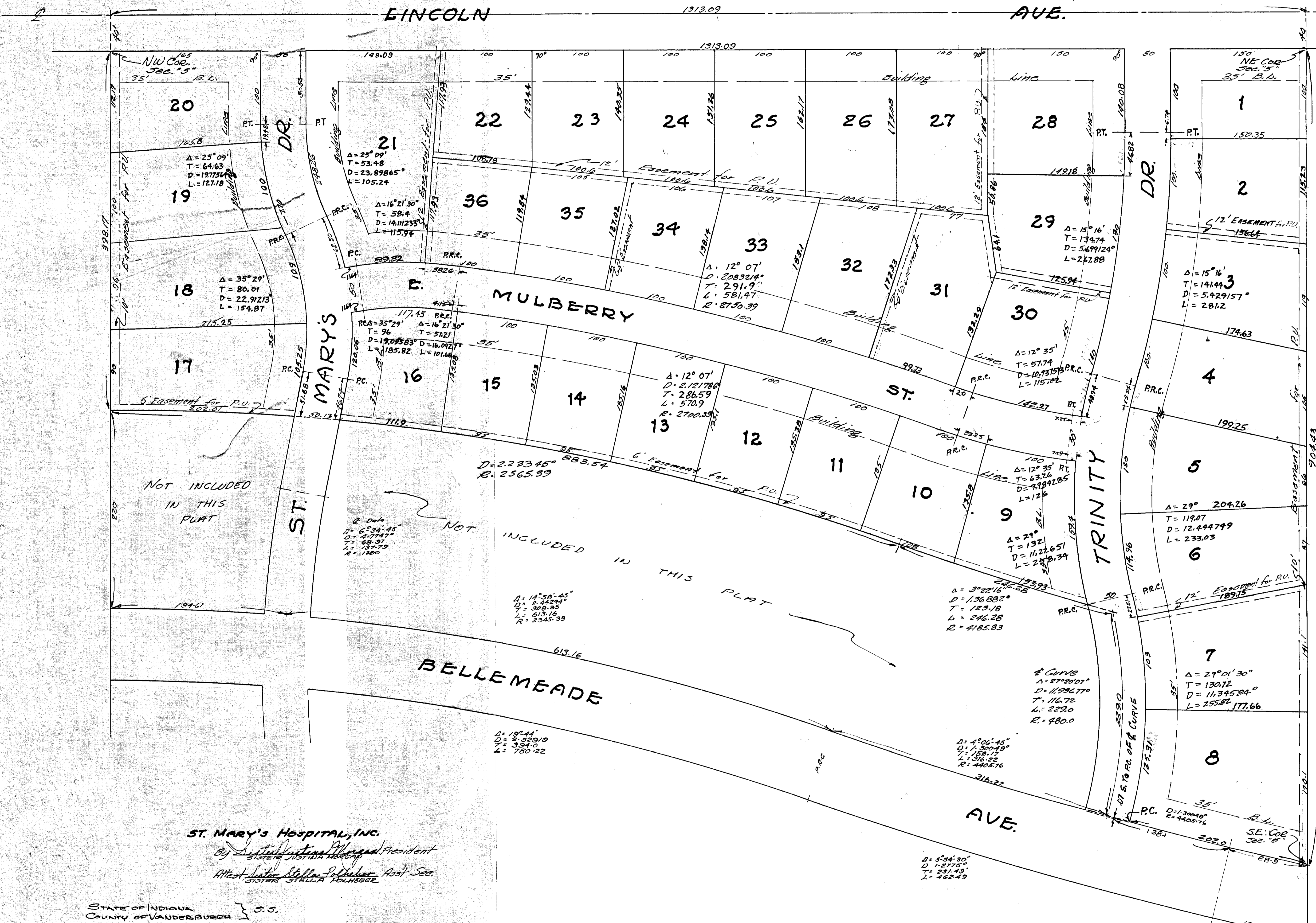

NOT INCLUDED IN THIS PLAT

NOT INCLUDED IN THIS PLAT

ST. MARY'S HOSPITAL, INC.  
 By Sister Victoria M. Maguire, President  
 Sister Virginia Moogau, S. Sec.  
 Sister Stella Felchner, Asst. Sec.  
 Sister Stella Felchner

STATE OF INDIANA }  
 COUNTY OF VAN DER BURG } S.S.  
 Personally appeared before me the undersigned Notary Public in and for said County and State, the above named Sister Victoria Moogau, Sister Stella Felchner, President and Asst. Secretary, respectively, of St. Mary's Hospital, Inc., and each being duly sworn, duly authorized, acknowledged the execution of the above and foregoing plat as said Corporation's voluntary act and deed and as the voluntary act and deed of each of them.  
 Witness my hand and Notarial Seal this 9th day of June, 1955.  
Edmond R. Baker  
 Notary Public  
 My commission expires March 17, 1958

Approved by the Evansville-Vanderburgh Regional Plan Commission at a meeting held May 10th, 1955.  
Sam Shoemaker, President  
Henry Sacher, Ex. Sec.

We, Sam Riggerstaff & Leo V. Weiss hereby certify that we are Professional Engineers, licensed in compliance with the laws of the State of Indiana, that this plat correctly represents a survey completed by us on May 8, 1955, that all monuments shown thereon, actually exist, and that their location, type and material are accurately shown.  
 Engineer Associates  
 308 N.W. Eighth St.  
 Evansville, Indiana  
Sam Riggerstaff, P.E.  
Leo V. Weiss, P.E.