

# SKYDEAL TERRACE

A

SUBDIVISION OF PART OF THE NW<sup>1</sup>/<sub>4</sub> AND SW<sup>1</sup>/<sub>4</sub> OF SECTION 4-T65-R10W  
VANDERBURGH COUNTY INDIANA

## DESCRIPTION

THAT PART OF THE SW<sup>1</sup>/<sub>4</sub> OF THE NW<sup>1</sup>/<sub>4</sub> OF SEC. 4-6-10 DESCRIBED AS FOLLOWS: BEGINNING AT THE NE COR. AND RUNNING N89°38'W, 905.0 FT.; THENCE SOUTH 1385.71 FT.; THENCE N89°59'E, 905.0 FT.; THENCE NORTH 1385.45 FT. TO THE PLACE OF BEGINNING. ALSO THAT PART OF THE NW<sup>1</sup>/<sub>4</sub> DESCRIBED AS FOLLOWS: BEGINNING AT THE NE COR. AND RUNNING S0°22'W, 1327.25 FT.; THENCE S89°22'W, 547.0 FT.; THENCE N0°22'E, 1332.65 FT. THENCE N89°59'E, 547.0 FT. TO THE PLACE OF BEGINNING. ALSO THAT PART OF THE SW<sup>1</sup>/<sub>4</sub> OF THE SW<sup>1</sup>/<sub>4</sub> DESCRIBED AS FOLLOWS: BEGINNING AT THE NE COR. AND RUNNING S89°22'W, 547.0 FT.; THENCE S0°22'W, 31.35 FT.; THENCE N89°59'E, 547.0 FT.; THENCE N0°22'E, 36.75 FT. TO THE PLACE OF BEGINNING.

STATE OF INDIANA }  
VANDERBURGH COUNTY } s.s.  
BEFORE ME W. H. [Signature] A NOTARY PUBLIC IN AND FOR THE SAID STATE AND COUNTY PERSONALLY APPEARED  
THE UNDERSIGNED OWNERS AND SUBDIVIDERS AND ACKNOWLEDGED THE EXECUTION OF THIS PLAT  
WITNESS MY HAND AND SEAL THIS 16 DAY OF October 1946  
NOTARY PUBLIC  
MY COMMISSION EXPIRES December 31, 1947

THE UNDERSIGNED CIVIL ENGINEER AND LAND SURVEYOR  
HEREBY CERTIFIES THAT THE PLAT BELOW IS A TRUE AND  
AND CORRECT DRAWING OF THE SURVEY DESCRIBED ABOVE

[Signature]

16 OCT 1946  
SCALE 1" = 100'

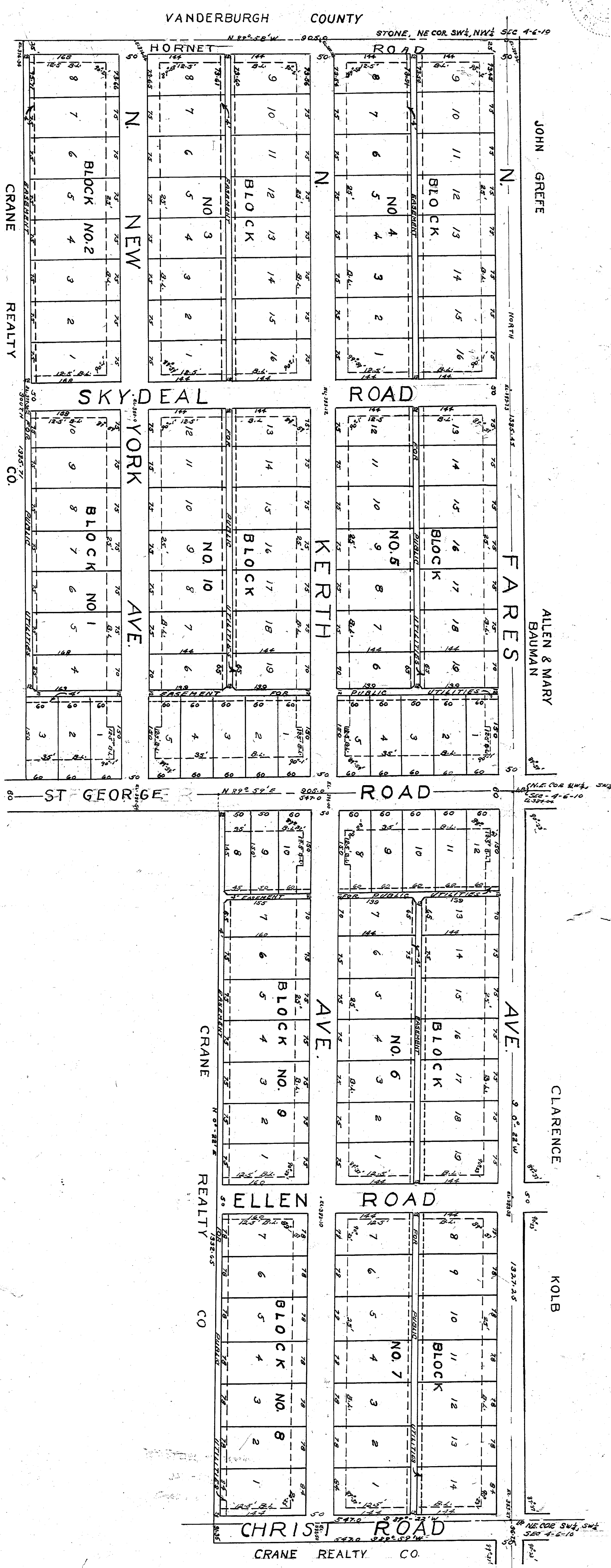
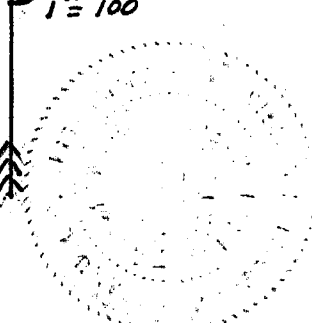
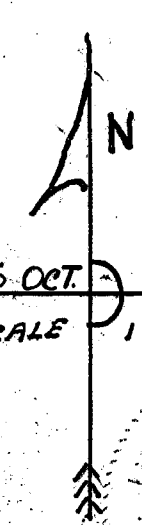

APPROVED BY  
CITY PLAN COMMISSION  
OF EVANSVILLE, IND.  
PAT. REC. NO. \_\_\_\_\_ PAGE NO. \_\_\_\_\_  
[Signature]  
SECY.

Duly Entered for Taxation  
JAN 8 1947  
Date of Map  
AUDITOR

RECEIVED FOR RECORD  
2-25-47  
Jan 8 1947  
110