

#19741

[Seal]

Witness my hand and seal this 18<sup>th</sup> day of June 1934. HENRY EDWARD HULSEMANN Notary Public My commission expires Feb 14, 1938.

State of Indiana vs Vanderburgh Co. Before the undersigned, a Notary Public and for said county and State personally appeared the Withburn Peoples Savings Bank by Charles T. Hartiney, President, and acknowledged the execution of this plat.

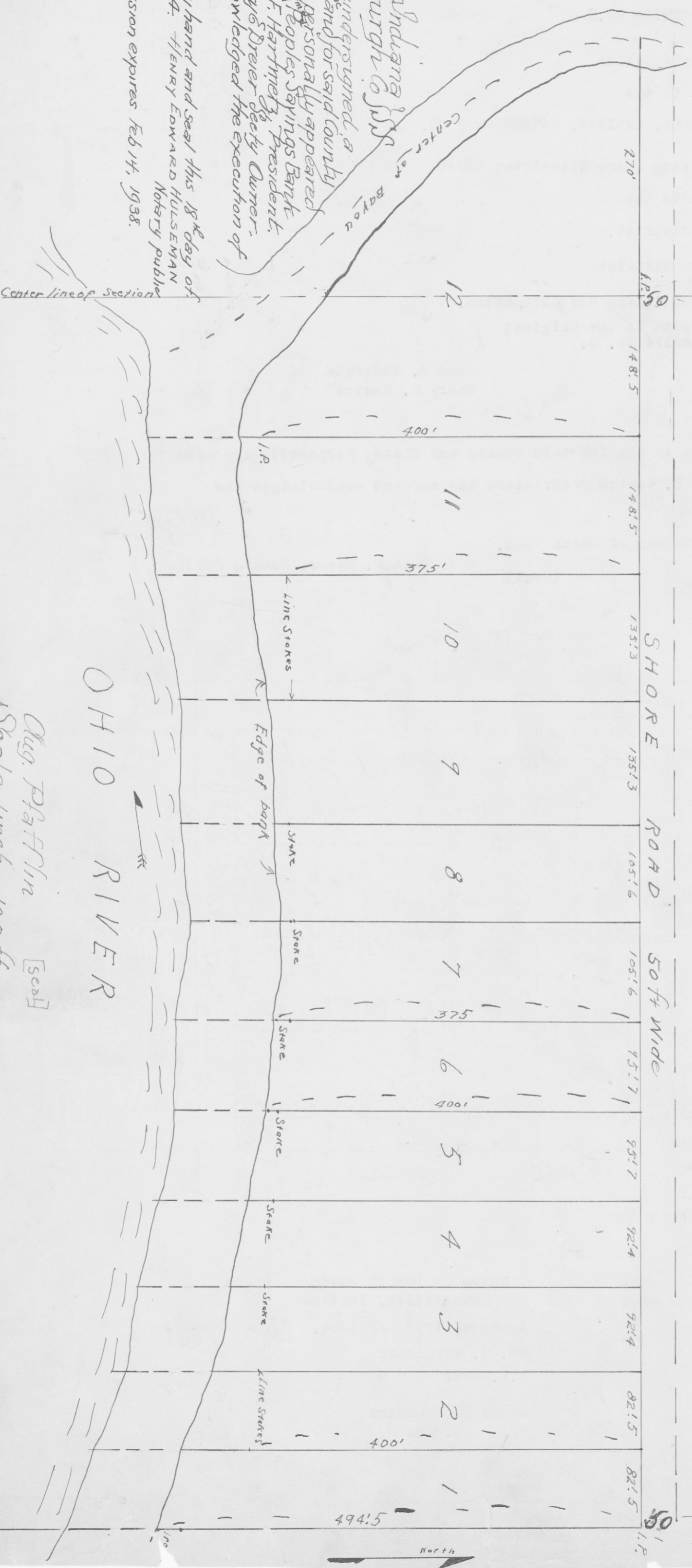

A Subdivision of part of the NW 1/4 of the NE 1/4 and the adjoining part of the NW 1/4 of Section 19, T. 7. S., R. 11. W. and described as follows: - Beginning at a point 528 feet south of the NE Corner of the NW 1/4 of the NE 1/4 of said Sec. 19-7-11; thence west to the center of the Bayou; thence southeasterly along center of Bayou to the Ohio River; thence easterly along the Ohio River to the east line of said quarter, quarter section; thence north to the place of Beginning.

# SHORE ACCRES

NE Cor 1  
NW 1/4  
Sec. 19-7-11

South line of Sec. 18-7-11  
North "

1320'

Recorded June 19, 1934

Geo. B. Lutz

NE Cor  
NW 1/4  
Sec. 19-7-11

Aug. P. P. H. M. [Seal]  
Scale 1 inch = 100 ft.