

#300

8810

SUBDIVISION OF LOTS 1-2-3 and 16 to 30 inclusive of BLOCK 2.

ROTHERWOOD PLACE

Aug. Pofflin
Civil Engineer

Lots 1-2-3-19-27 inclusive "A" Residence Use District
"A" Height and Area District
Lots 16-18 inclusive "B" Residence Use District
"B" Height and Area District

116 P
1800 sq ft
5

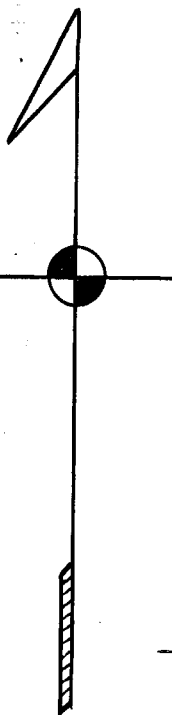

State of Indiana } s.s.
Vanderburgh County }

Before me the undersigned a notary public in and for said County and State personally appeared the within named Lincoln Mortgage Co. proprietors of this property and acknowledged the execution of this plot.

Witness my hand and seal
this 19th day of April 1926.
My commission expires Sept 16 - 1929

Ruth Casey
NOTARY PUBLIC
Lincoln Mortgage Company.
By *Ed. H. Ballard, President.*

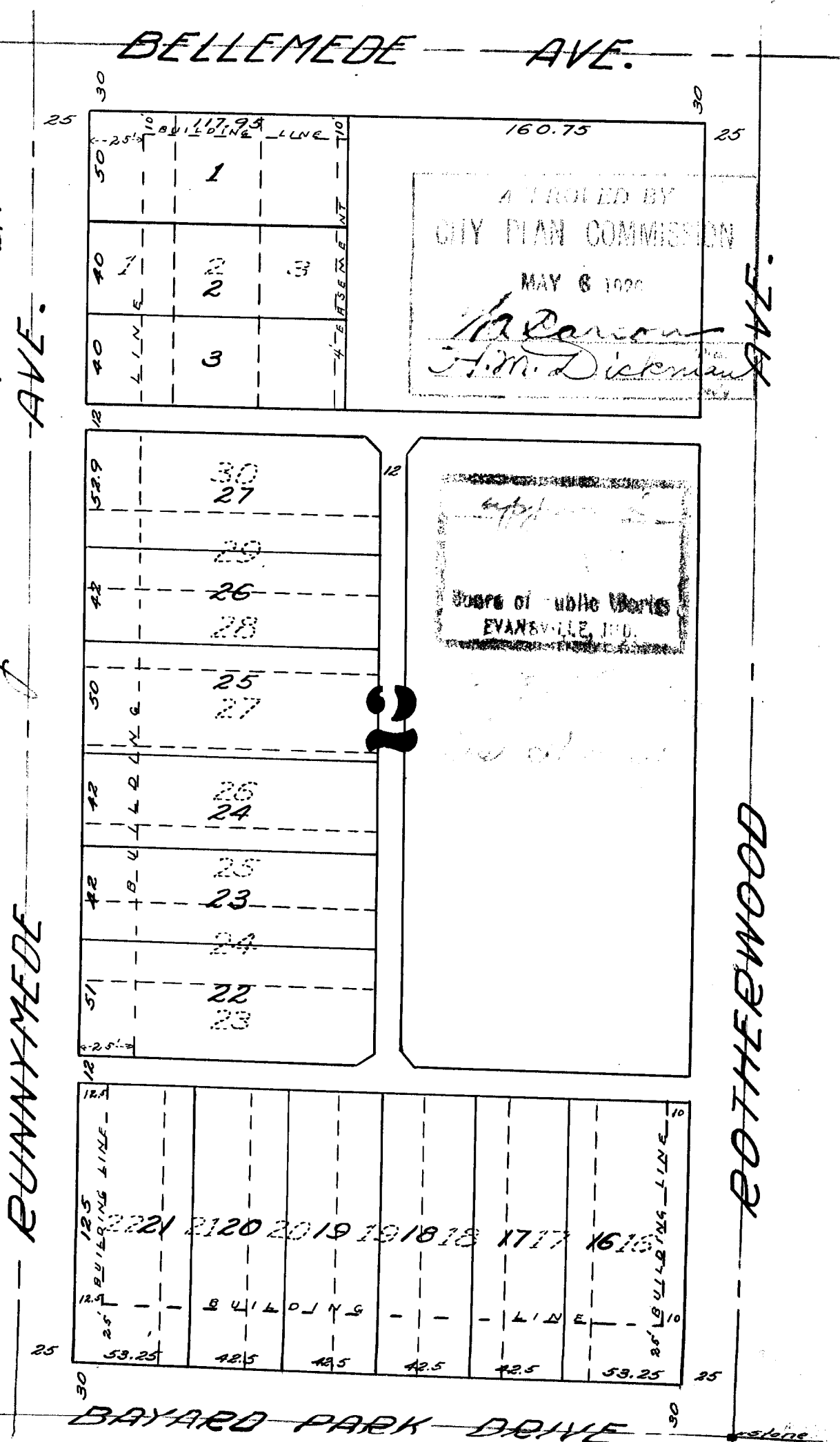

Aug Pofflin Civil Engineer