

SUBDIVISION OF LOTS 1-2-3 AND 16 TO 30 INCLUSIVE OF BLOCK 2.
ROTHERWOOD PLACE

#26619

Subdivision of Lots 1-2-3 and 16 to 30
inclusive of Block 2.
ROTHERWOOD PLACE

(SEAL)

Aug. Pfafflin,
Civil Engineer.

August Pfafflin
Registered
No. 69
State of Indiana
Professional Engineer

Lots 1-2-3-19-27 inclusive "A" Residence Use District
"A" Height and Area District
Lots 16-18 inclusive "B" Residence Use District
"B" Height and Area District

State of Indiana, Vanderburgh County: S.S.

Before me the undersigned a notary public in and for said County and State personally appeared the within named Lincoln Mortgage Co. proprietors of this property and acknowledged the execution of this plat.

Witness my hand and seal
this 29th day of April 1926.

My commission expires Sept. 16-1929

Seal

Ruth Casey, Notary Public

Lincoln Mortgage Company,
By C. H. Battin, President.

Approved By City Plan Commission
May 6, 1926
W.A. Carson, Pres.
H. M. Dickman, Sec'y.

Approved
Jul. 18, 1926
Board of Public Works
Evansville, Ind.

J. S. Hopkins
Van D. Covert
Jos. Healey

RECORDED.....AUGUST.....18, 1926

Henry Barker R.V.C. Opal Shimer D.R.V.C.

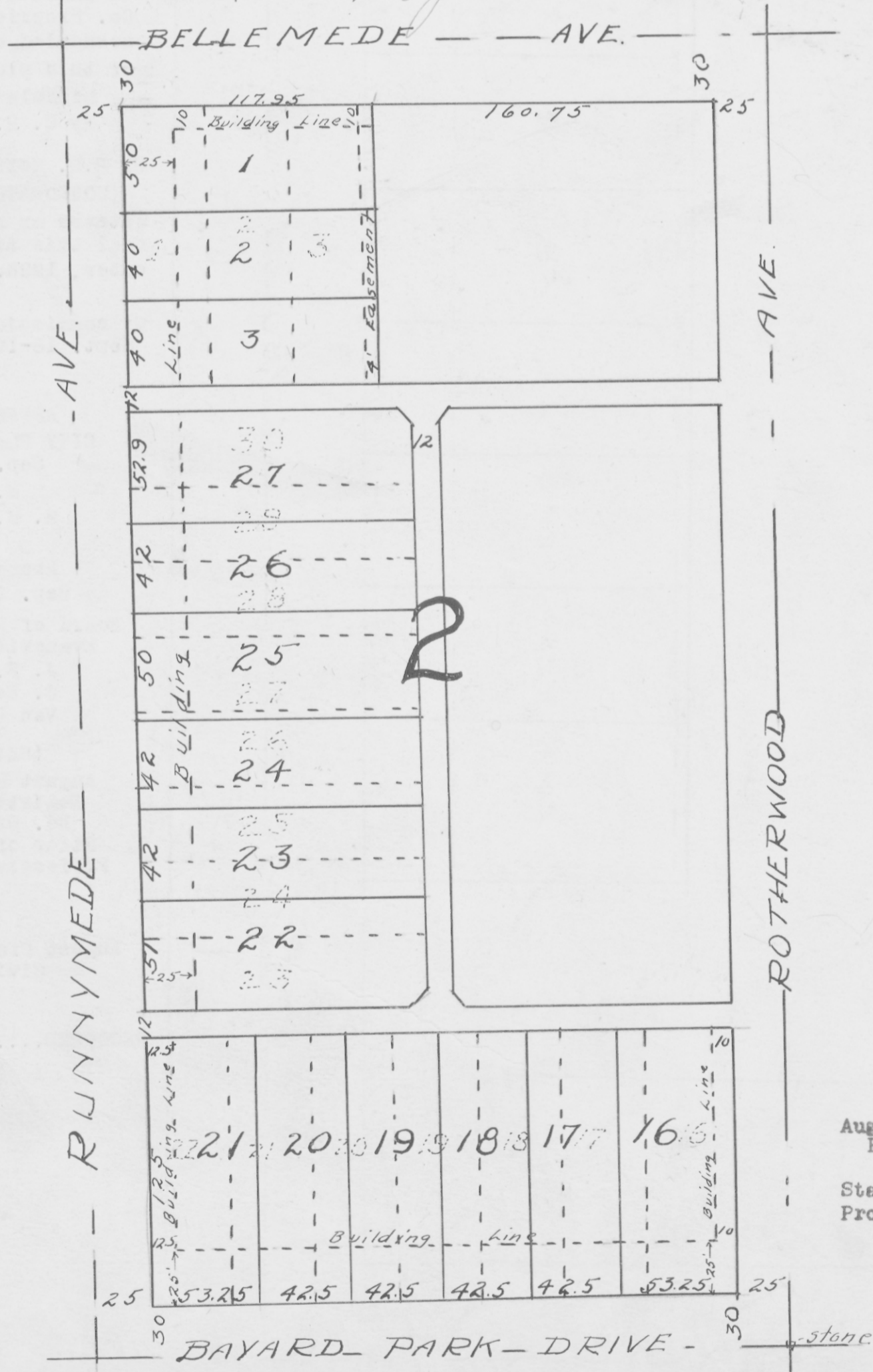

(SEAL)
August Pfafflin
Registered
No. 69
State of Indiana
Professional Engineer

August Pfafflin, Civil Engineer.