

ROTHERWOOD PLACE

as laid out by the proprietor thereof on lot No 1 in the Subdivision of the West half of the South East Quarter of Section 28 Township 6 South Range 10 West

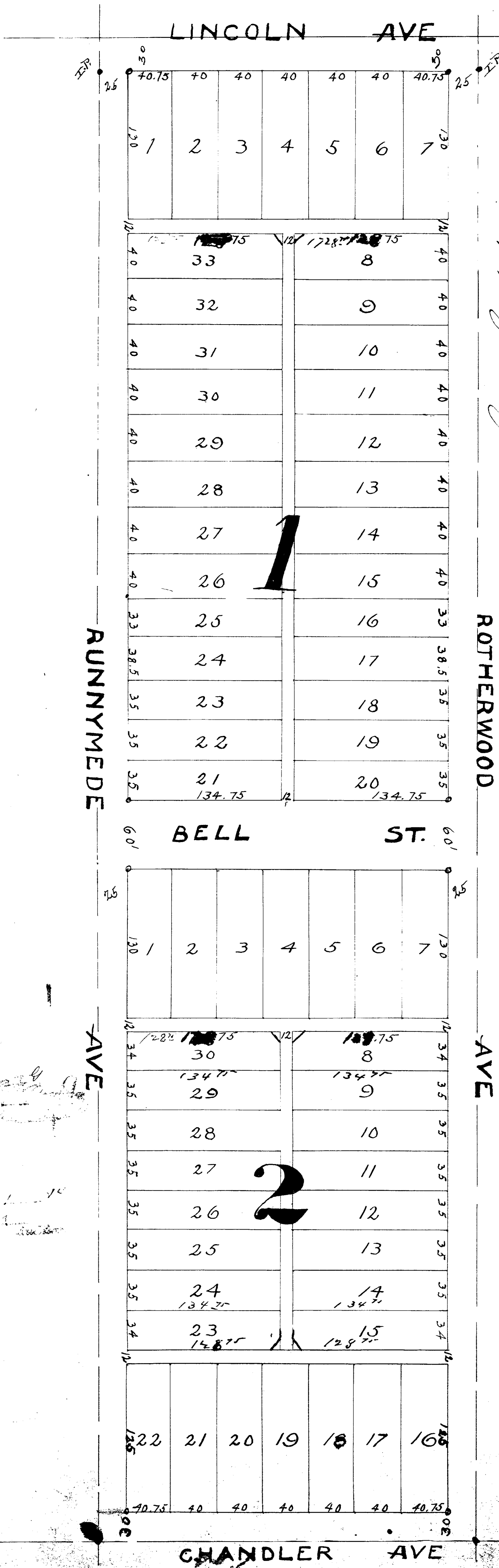

Lewis Sieffert
 State of Indiana of S.S. Before me the undersigned a notary public in and for said County and State personally appeared the within named Lewis Sieffert proprietor thereof and as such acknowledged the execution of this plat

Witness my hand and notarial seal
 this 16 day of July 1914
Lewis Sieffert
 Notary Public
 Comm. Ex. Mar. 1, 1910

PLAT APPROVED
 BEARS EXHIBIT NO. 5
 SEP 19 1914
 W. S. SANDERS
 COUNTY CLERK

Scale 60 ft per inch
 W. S. SANDERS
 COUNTY CLERK

1044 a
 recorded in Plat
 72-73

[Handwritten signature]