

# ROTHERWOOD PLACE

as laid out by the protractor thereof on lot No. 1 in the Subdivision of the West half of the South East Quarter of Section 28 Township 6 South Range 10 West

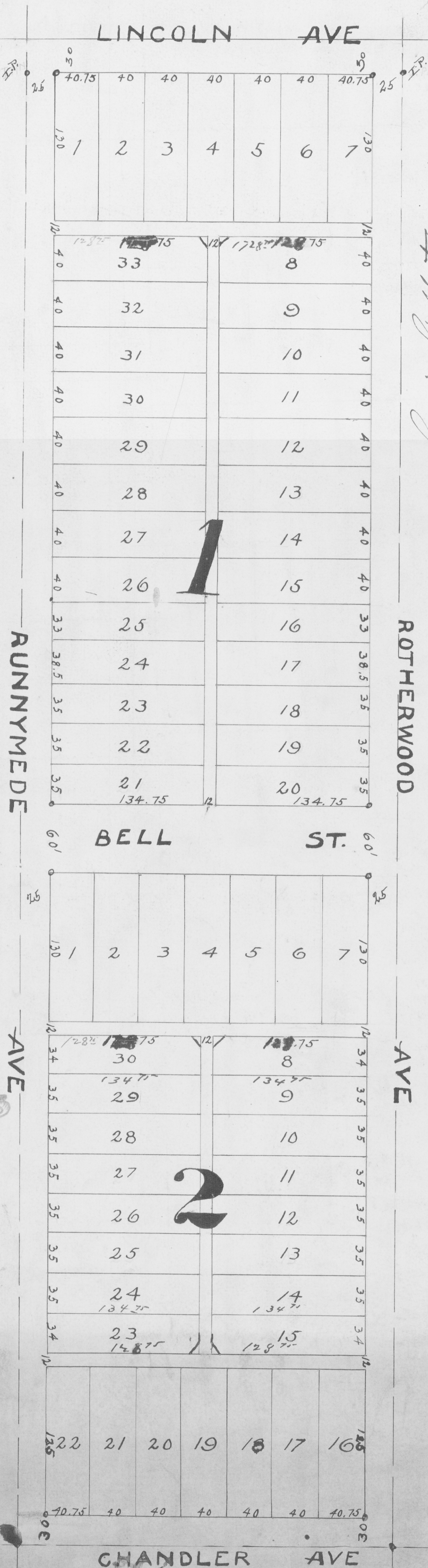

*Lewis Siffert*  
 State of Indiana, S.S. Before me the undersigned a notary public in and for said County and State personally appeared the within named Louis Siffert proprietor thereof and as such acknowledged the execution of this plat

Witness my hand and natural seal this 16 day of July 1914  
*Charles L. Wood*  
*Notary Public*  
 Comm. exp. March 1, 1916

RECEIVED FOR RECORD  
 at 10:47 AM  
 SEP 19 1914  
 Recorder in Plat Book No. 4  
 Page 72

PLAT APPROVED  
 BOARD OF PUBLIC WORKS  
 Sept 19 1914  
*E. B. Osage*  
*Recorder*

Scale 60 ft per inch  
 W. S. Saunders  
 C.E. & Surveyor

July entered for taxation,  
 Sept 17 1914  
*W. P. Beard*  
 Auditor.