

RESUBDIVISION OF LOTS 15 TO 27 INCLUSIVE  
BLOCK No. 2  
ROTHERWOOD PLACE.

#35125

Aug. Pfafflin  
Civil Engineer

Lots 19 to 27 inclusive "A" Residence Use District.  
"A" Height and Area District.  
Lots 15 to 18 inclusive "B" Residence Use District.  
"B" Height and Area District.

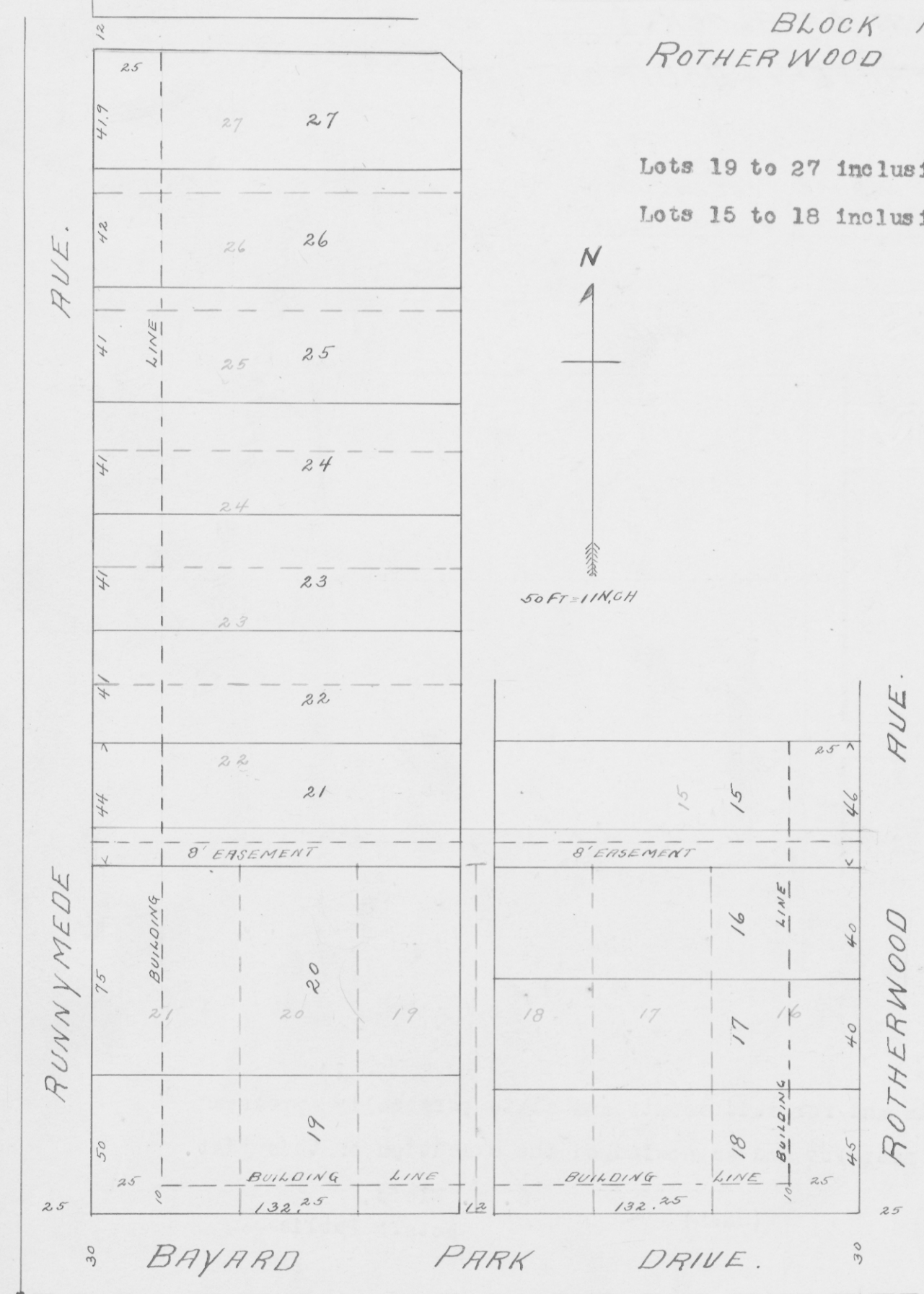

State of Indiana, Vanderburgh County, S.S.

Before me the undersigned a notary public in and for said county and state personally appeared the within named Lincoln Mortgage Co. proprietors of this property and acknowledged the execution of this plat. Witness my hand and seal this 5th day of April 1927.

Ruth Casey, Notary Public

My commission expires Sept. 16-1929

(SEAL)

Approved Apr. 1, 1927  
Board of Public Works  
Evansville, Ind.  
J. S. Hopkins

(SEAL)  
August Pfafflin  
REGISTERED  
No. 69  
State of Indiana  
Professional Engineer.

LINCOLN MORTGAGE CO.  
William E. Wilson, President.  
C. F. Hoover, Secretary.

(CORPORATE SEAL OF LINCOLN MORTGAGE & TITLE GUARANTY CO)

APPROVED BY  
CITY PLAN COMMISSION

Apr. 5, 1927  
W. A. Carson, Pres.  
H. M. Dickman, Sec'y.

RECORDED.....APRIL.....5, 1927

Alvin J. Gerhart R. V. G.