

PLAT OF ROGER-PARK

AS LAID OUT BY THE PROPRIETOR THEREOF, ON PART OF THE EAST HALF OF THE NORTH EAST QUARTER OF SECTION 36, TOWNSHIP 6 SOUTH, RANGE 10 WEST DESCRIBED AS FOLLOWS TO-WIT:

Commencing at the North east corner of said quarter section. Extending thence South along the east line of said quarter section twenty six hundred thirty two and six tenths (2632.6) feet to the south east corner of said quarter section, thence North 89°54' West along the south line of said quarter section six hundred thirty five and eight tenths (635.8) feet, to the east line of the unrecorded Plat of Fairfield, thence north along said east line twenty six hundred thirty seven and seventy eight hundredths (2637.78) feet to the north line of said quarter section, thence South 89°26' East along said north line six hundred thirty five and eight tenths (635.8) feet to the place of beginning.

Names and widths of streets and alleys, dimensions of lots and numbers of same, width of easements and building lines are as shown on plat.
Anna M. Heerdink Signed by Proprietor

RECORDED FOR RECORD
 3:21 P.M.
 April 26 1946
 Plat 35
 Charles W. Emerson, Recorder
 Evansville, Indiana

FOR RESTRICTIONS
 See attached sheet.

Duly Entered Taxation
 APR 26 1946

Iron Pin
 NW Cor NE 1/4 NE 1/4

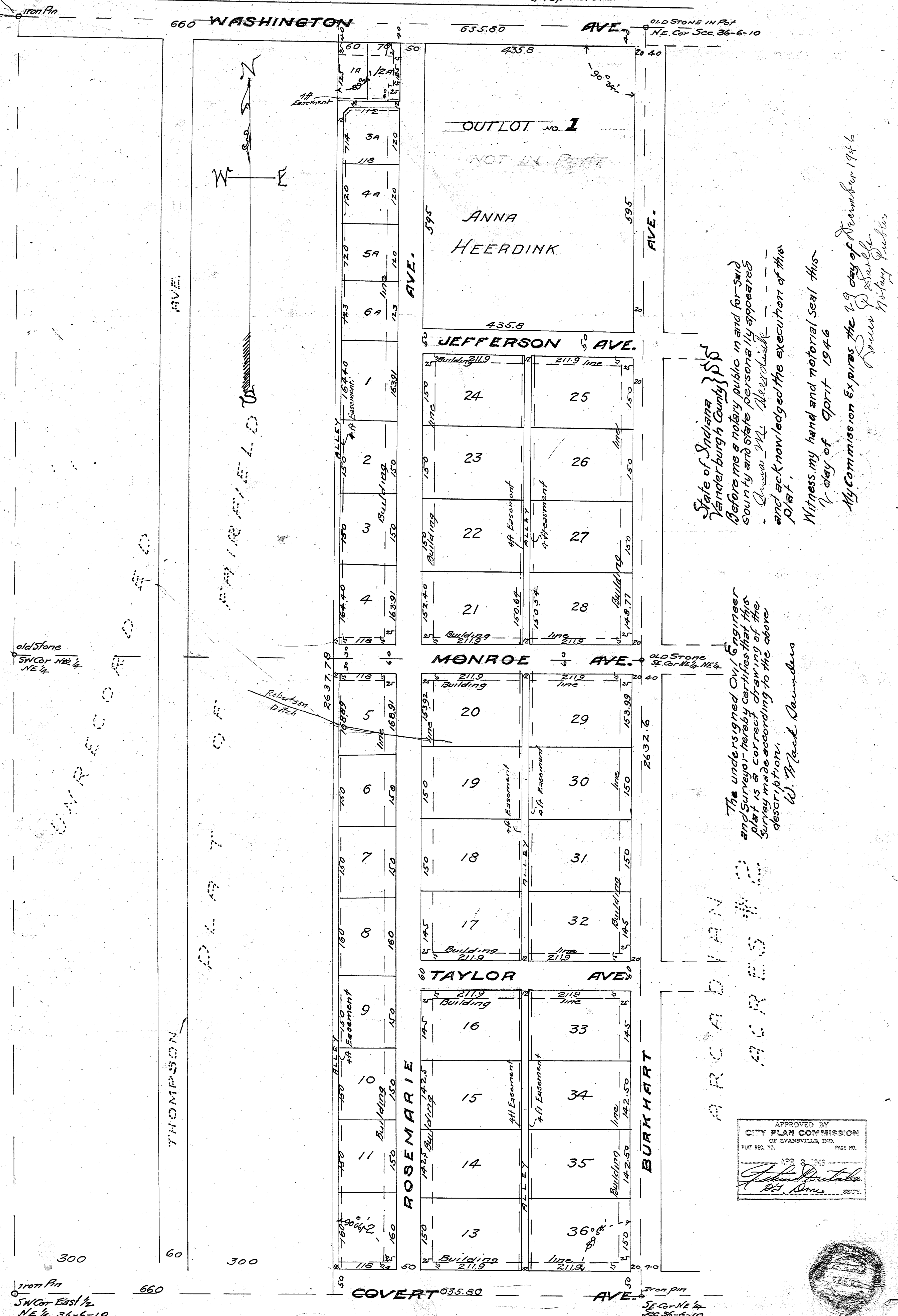

State of Indiana
 Vanderburgh County } ss
 Before me a notary public in and for said
 county and state personally appeared
 Anna M. Heerdink
 and acknowledged the execution of this
 plat.
 Witness my hand and notarial seal this
 19 day of April 1946
 My Commission Expires the 19 day of December 1946
 R. W. S. Notary Public

The undersigned Civil Engineer
 and Surveyor hereby certifies that this
 plat is a correct drawing of the
 survey made according to the above
 description.
 W. Mack Saunders

APPROVED BY
 CITY PLAN COMMISSION
 OF EVANSVILLE, IND.
 PLAT REC. NO. PAGE NO.
 35 35
John D. ...
 City Engineer



Iron Pin
 SW Cor East 1/2
 NE 1/4 36-6-10

W. M. A. KOLB.

Scale 100 ft. per inch.
 W. Mack Saunders
 April 1st 1946

LOUIS J
 KOLB