

RIVERSIDE PLACE

AN ADDITION TO THE CITY OF EVANSVILLE - BEING
PART OF THE S.E. Q. OF Sec. 32-6-10

DESCRIPTION:

BEGINNING AT A POINT BEING 654' EAST OF THE S.W. COR. OF THE N.W. Q. OF THE S.E. Q. OF 32-6-10, THENCE EAST 791.9' THENCE NORTH 60° TO THE CENTER OF RIVERSIDE AVE., THENCE NORTHWESTERLY ALONG CENTER OF SAID AVENUE 798', THENCE SOUTH 698' TO PLACE OF BEGINNING.

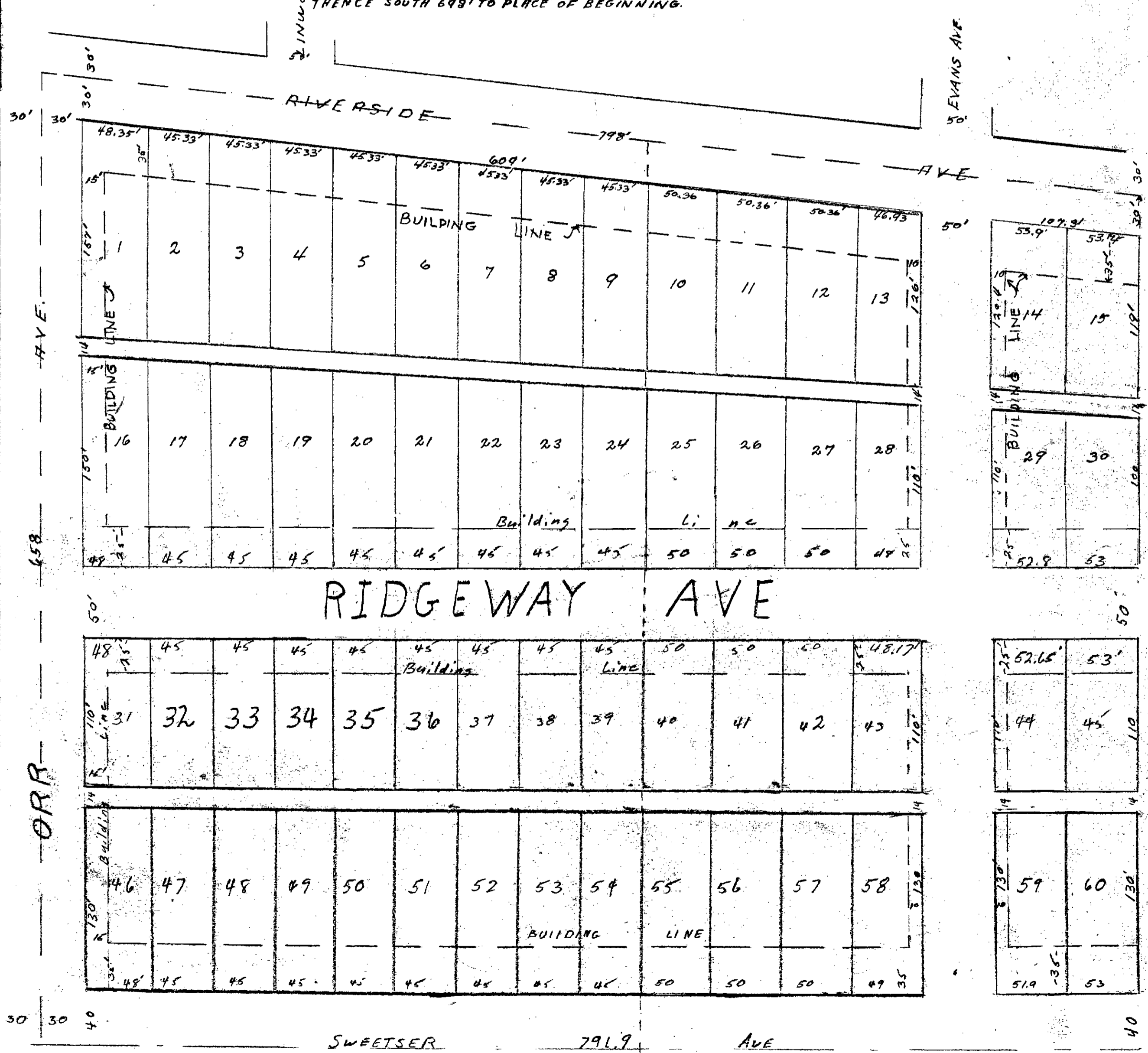

STATE OF INDIANA }
VANDEBURGH COUNTY } S.S.

REDRAWN FROM OLD
BLUEPRINT:
7-14-1968