

PELZ'S SUBDIVISION

#56985

PELZ'S Subdivision of a part of the Northwest Quarter of Section 31, T. 5 S., R. 10 W., described as follows: Commencing at the intersection of the north line of said Section with the center of the Old Owensville Road, this point being 813.7' east of the N. W. corner of said quarter Section, running thence east along the north line of said quarter Section 184.75 to an iron pin, thence south 435.6', thence east 245.52 to an iron pin, thence S. 49° 16' west 493.25 to the center of the Old Owensville Road, thence in a northerly direction along the center of said Owensville Road 961.18 to the place of beginning. The dimensions of all lots and easements are as shown on this plat.

STATE OF INDIANA)
 VANDERBURGH CO.) S.S.

before me the undersigned Notary Public, in and for said county and state, personally appeared Minnie L. Pelz the proprietors thereof and acknowledged the execution of this plat.

Witness my hand and notarial seal this 23 day of Sept., 1937.

John A. Hartman, Notary Public

Commission expires June 10, 1939. (Seal)

Approved by City Plan Commission of

Evansville, Ind.

On condition that survey is correct

Sept. 24, 1937

A. W. Hartig, Vice Pres.

A. W. Schoettlin, Sec'y.

Joseph T. Hill, C. E.

Sept. 1937. (Seal)

Professional Engineer
 Registered No. 165
 State of Indiana

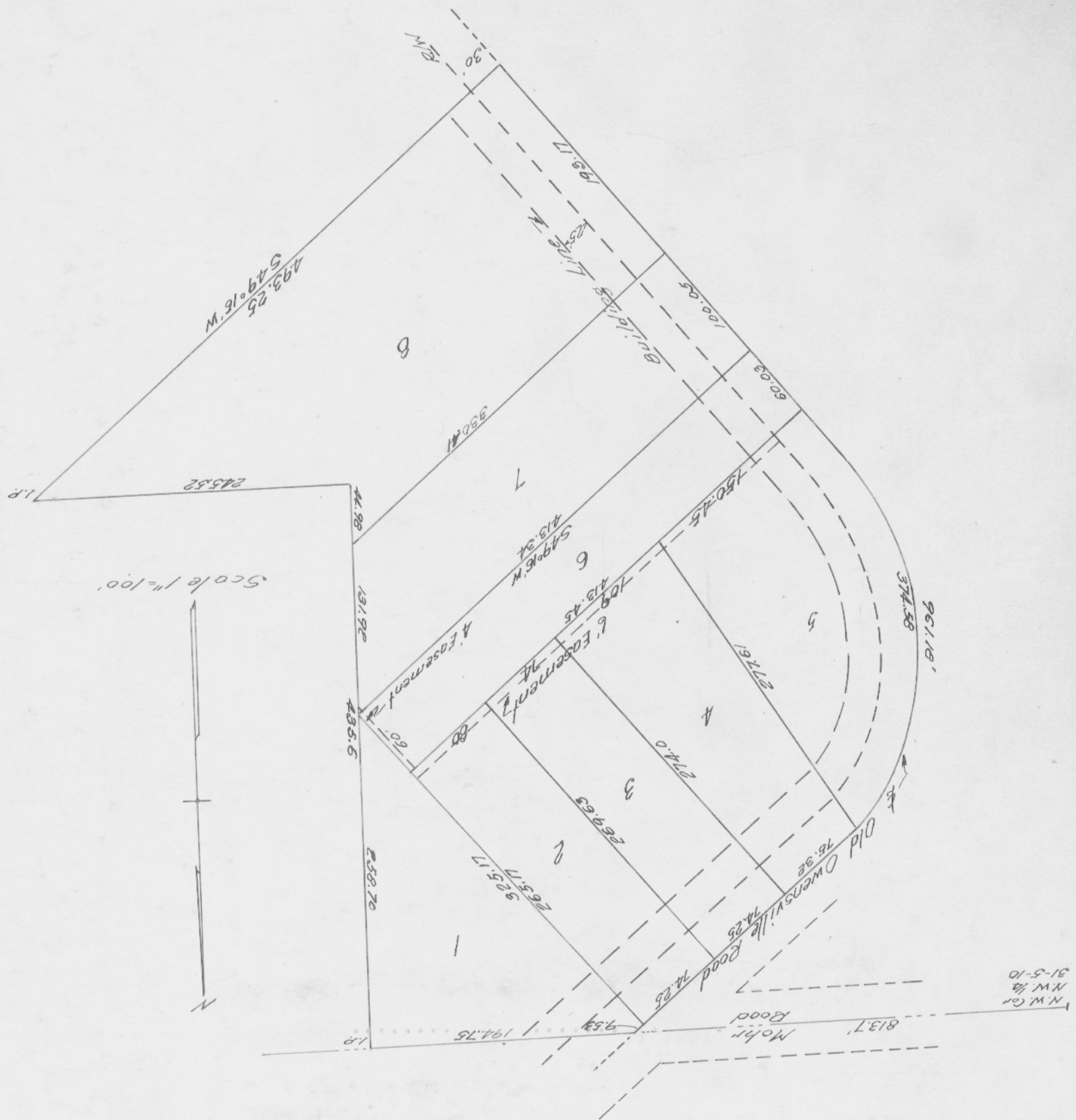

RECORDED.....SEPTEMBER.....27, 1937.

Geo. E. Dwyer R.V.C.