

SECTION "C" PARK PLAZA

A SUBDIVISION OF A PART OF THE SOUTHWEST 1/4 OF THE FRACTIONAL SEC. 30 TWP 6 SOUTH
RANGE 9 WEST VANDERBURGH COUNTY, INDIANA, MORE PARTICULARLY DESCRIBED AS FOLLOWS:

BEGINNING AT A POINT IN THE CENTER LINE OF MARTIN LANE, SAID POINT BEING LOCATED BY COMMENCING AT THE SOUTHEAST CORNER OF THE
SOUTHWEST QUARTER OF SAID SECTION AND MEASURING THENCE SOUTH 89° 0' WEST ALONG THE SOUTH LINE THEREOF FOR A DISTANCE 960.1 FEET
TO A POINT IN THE CENTER LINE OF MARTIN LANE, THENCE NORTH ALONG THE CENTER LINE OF MARTIN LANE FOR A DISTANCE OF 460 FEET TO THE PLACE
OF BEGINNING. FROM SAID PLACE OF BEGINNING THENCE WEST ALONG THE NORTHERLY LINE OF SECTION "A" PARK PLAZA AS PER PLAT THEREOF FOR A
DISTANCE OF 560.0 FEET; THENCE NORTH ALONG THE EAST LINE OF SECTION "B" PARK PLAZA AS PER PLAT THEREOF FOR A DISTANCE 1800 FEET; THENCE
WEST ALONG THE NORTHERLY LINE OF SAID SECTION "B" FOR A DISTANCE OF 260.0 FEET TO A POINT ON THE ARC OF A CIRCLE HAVING A
RADIUS OF 200 FEET; THENCE IN A WESTERLY AND NORTHERLY DIRECTION ALONG THE ARC OF SAID CIRCLE FOR A DISTANCE OF 31.42 FEET; THENCE WEST
ALONG THE NORTHERLY LINE OF SAID SECTION "B" FOR A DISTANCE OF 178.2 FEET TO A POINT ON THE EAST LINE OF THE UNRECORDED PLAT OF
PARK PLAZA ESTATES; THENCE N. 0° 20' E ALONG THE EAST LINE OF SAID PLAZA ESTATES FOR A DISTANCE 300.01 FEET; THENCE EAST FOR A
DISTANCE OF 126.44 FEET; THENCE NORTH FOR A DISTANCE OF 10.0 FEET; THENCE EAST FOR A DISTANCE OF 50.0 FEET TO POINT ON THE ARC OF A
CIRCLE HAVING A RADIUS OF 20 FEET; THENCE SOUTH AND EASTWARD ALONG THE ARC OF SAID CIRCLE FOR A DISTANCE OF 31.42 FEET
THENCE EAST FOR A DISTANCE OF 110.0 FEET; THENCE SOUTH FOR A DISTANCE OF 180.0 FEET; THENCE EAST FOR A DISTANCE OF 710.0
FEET TO A POINT IN THE CENTER OF MARTIN LANE; THENCE SOUTH ALONG THE CENTER OF MARTIN LANE FOR A DISTANCE OF 310.0 FEET TO
THE PLACE OF BEGINNING.

UNRECORDED PLAZA ESTATES

DULY ENTERED FOR TAXATION

OCT 11 1956

W. S. ... AUDITOR

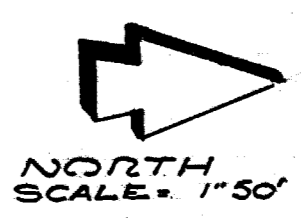
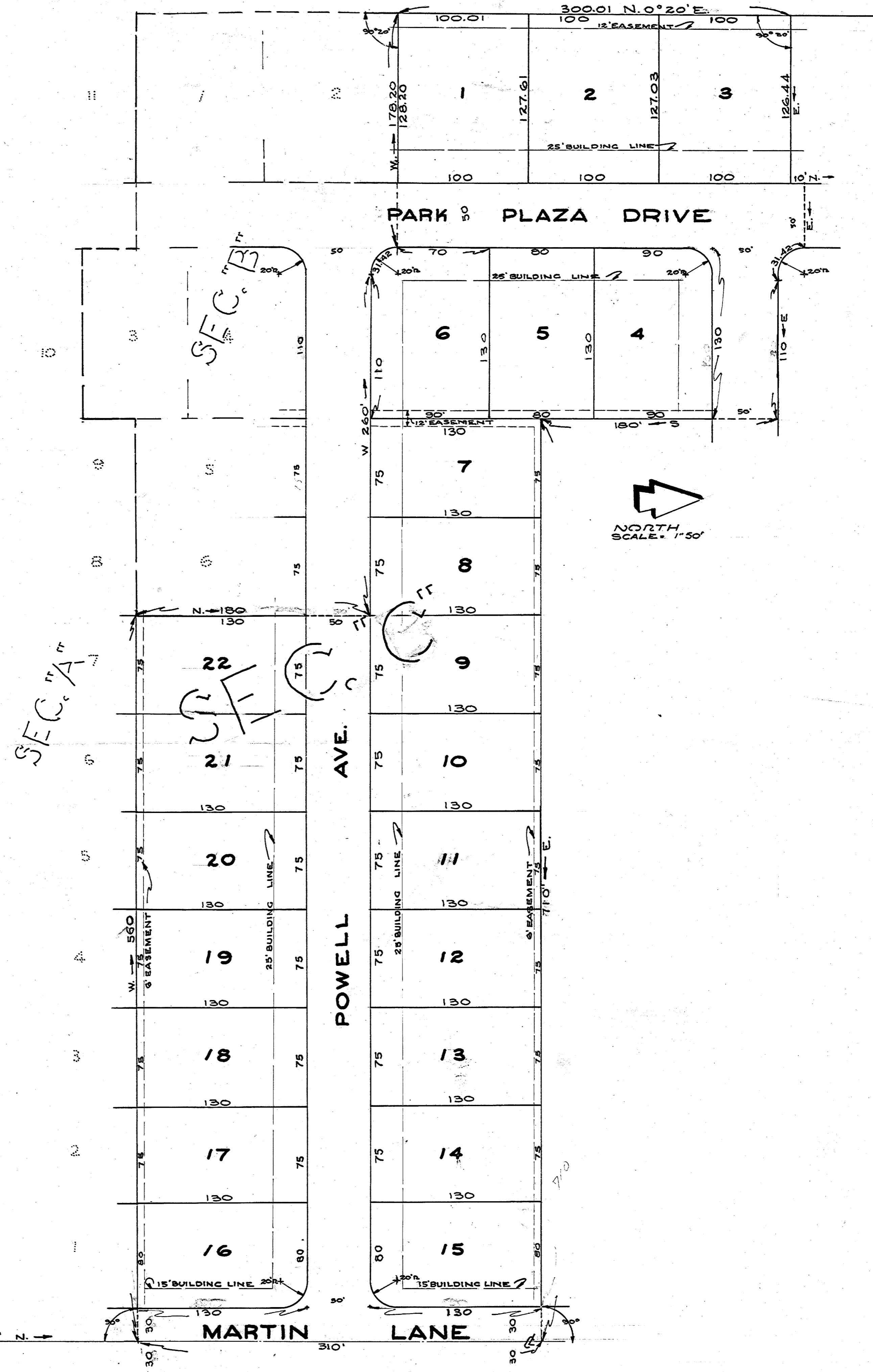

THE UNDERSIGNED CIVIL ENGINEER
CERTIFIES THIS PLAT TO BE A TRUE
AND CORRECT DRAWING OF A SURVEY
MADE UNDER HIS SUPERVISION.

DATE Sept 25 1956 *John P. ...* CIVIL ENGINEER



STATE OF INDIANA
COUNTY OF VANDERBURGH
BEFORE ME, A NOTARY PUBLIC IN AND FOR SAID COUNTY AND STATE,
THE UNDERSIGNED OWNERS AND SUBDIVIDORS PERSONALLY APPEARED
AND ACKNOWLEDGE THE EXECUTION OF THIS PLAT.
WERNER REALTY CO. INC. *Jennet K. Werner*
ATTEST *D. Walter Werner*
WITNESS MY HAND AND SEAL THIS 25 DAY OF SEPT. 1956.
Arac W. Curvey
NOTARY PUBLIC
MY COMMISSION EXPIRES 2-17-60.

UNDER AUTHORITY PROVIDED BY CHAPTER 174 ACT OF 1947 ENACTED
BY THE GENERAL ASSEMBLY OF THE STATE OF INDIANA AND BY
ORDINANCE ADOPTED BY THE BOARD OF COMMISSIONERS OF
VANDERBURGH COUNTY, INDIANA, THIS PLAT WAS GIVEN FINAL
APPROVAL BY THE COUNTY OF VANDERBURGH AS FOLLOWS:

APPROVED BY THE EVANSVILLE,
VANDERBURGH REGIONAL PLAN
COMMISSION THIS 25 DAY OF SEPT. 1956
John P. ...
COUNTY AUDITOR'S
CERTIFICATE RECEIVED 9-25 1956 *Henry Sucher*

SEC. C of SW 1/4 30-6-9