

NORTH TERRACE PARK

#73563

A Sub-division of part of Terrace Park Addition.

Description: - A part of that portion of Terrace Park Addition which is included between Weinbach Ave., the Evansville Suburban & Newburgh R. R., Norman Ave. (formerly Katherine St), and Virginia St, (formerly Terrace Ave.), and consisting of Lots A, B, C, D, E, F, G, and H, as shown on plat.

Zoning Regulations All of the above described property is in the "R" use and "A" Height and Area district according to the zone ordinance of the city of Evansville.

STATE OF INDIANA }
VANDEBURGH CO. } S.S.

Before me, a notary public, in and for said County and State, personally appeared Albert A. Bradford and Ida Bradford, the owners, and acknowledged the execution of this plat.

Albert A. Bradford
Ida Bradford

Witness my hand and notarial seal, this 23rd day of November, 1938.

Mildred S. Zapp, Notary Public

My commission expires January 17, 1940. (Seal)

Approved by City Plan Commission of Evansville, Ind. on condition that survey is correct
Nov. 30, 1938.

Plat Record No. 1 Page 12

H. M. Dickman, Pres.

A. W. Schoettlin, Sec'y

William L. Hitch, Professional Engineer

Registered No. 165

State of Indiana

(Seal)

RECORDED.....DECEMBER.....3, 1938.

• *Geo E Lutzovich R.V.C.*

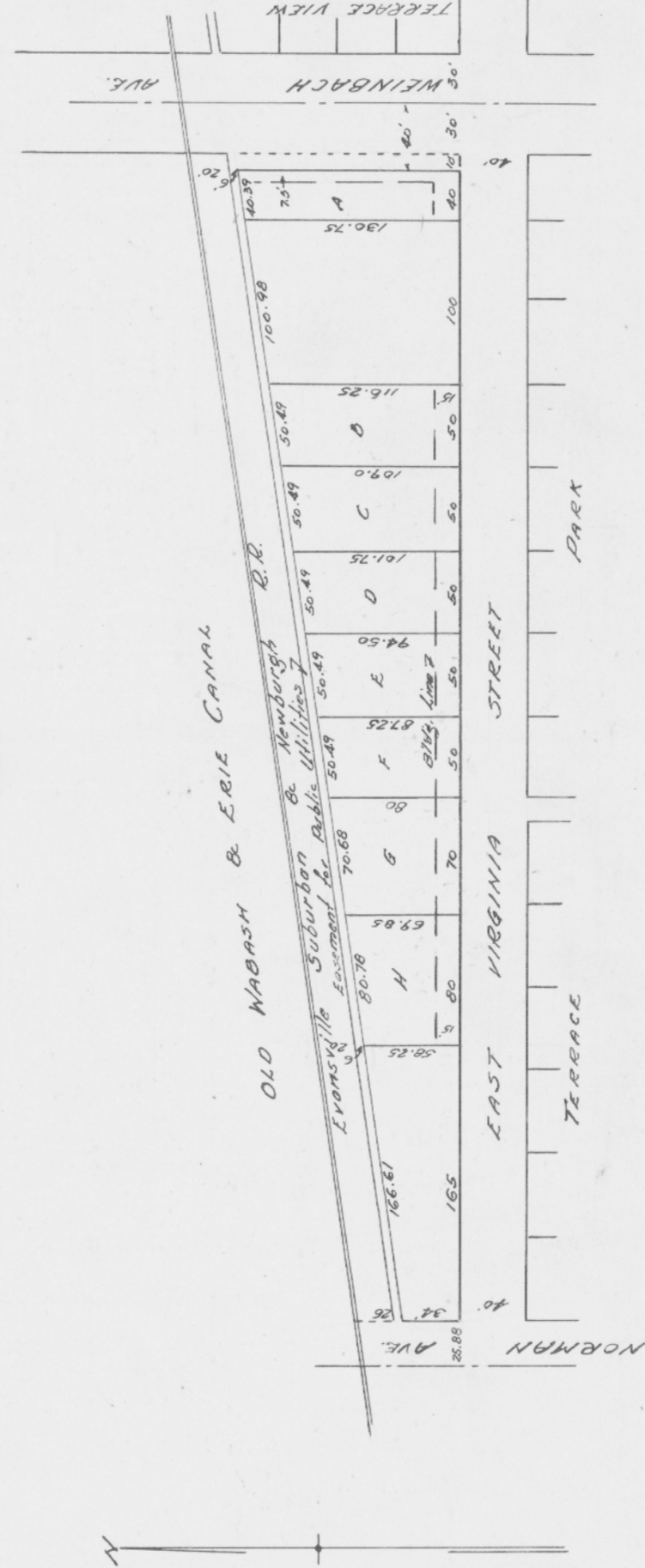

Scale 1" = 100'