

PLAT
NIEDNAGEL'S SUBDIVISION

H-75
75

#47314
NOTE:

Private restrictions
applying to Lots in this
plat appear in the various
Deed Records.

Beginning at the S.W. Corner of Block 28 of Columbia Addition, thence East 496.0 ft. to the S.E. Cor. of Block 29, thence North 283.0 ft. thence West 495.7 ft. thence South 294.35 ft. to the place of beginning.

LOTS 1-18 Inc. of
PARTS OF BLOCKS No. 28, 29
in
COLUMBIA ADDITION

NOTE:
ALL Lots in this subdivision are
classified under the Zone Ordinance
in the "A" Residence Use District
"A" Height & Area District.

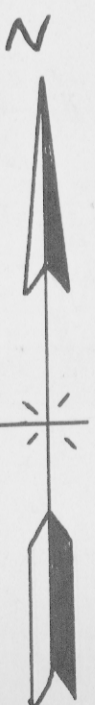
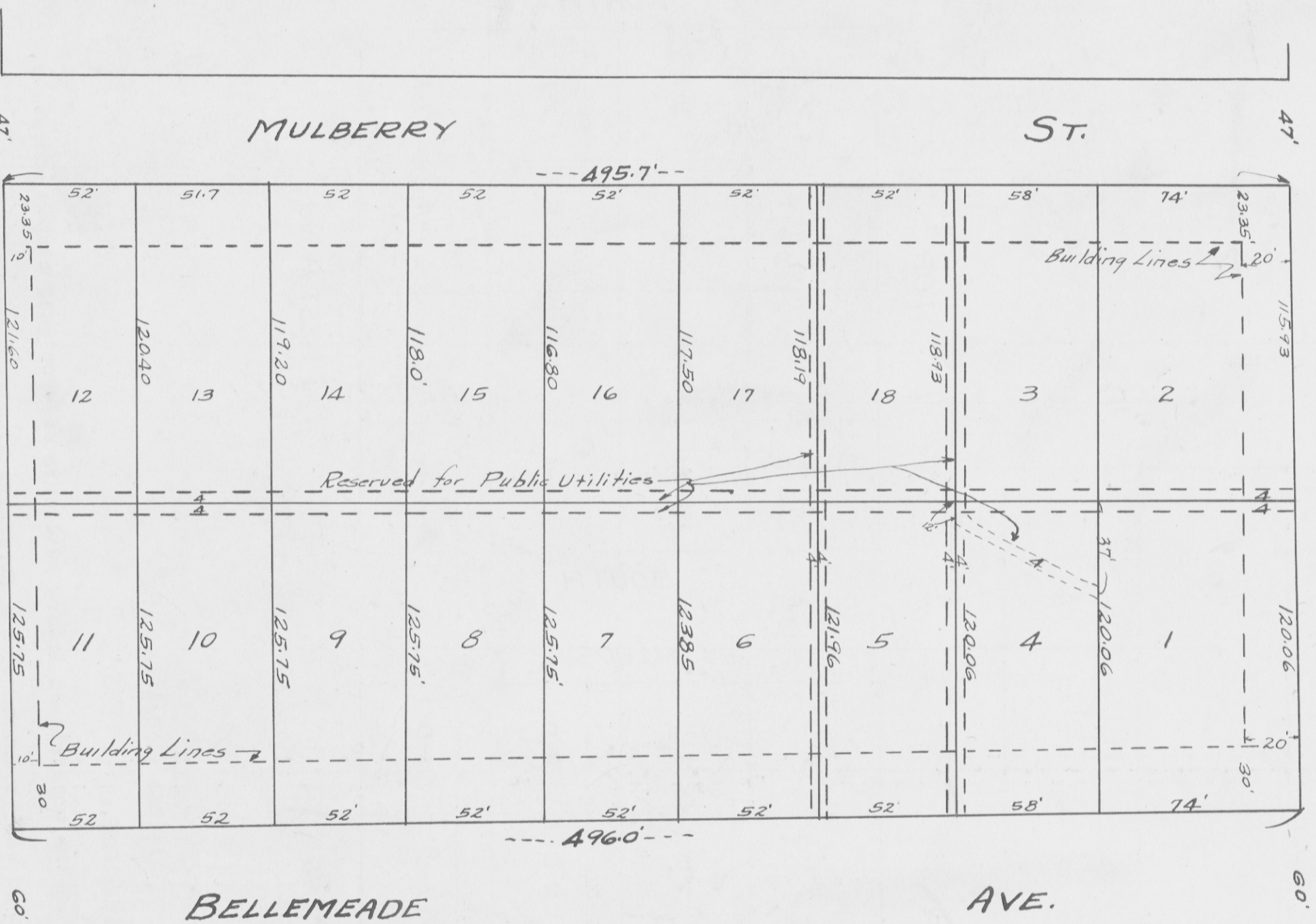
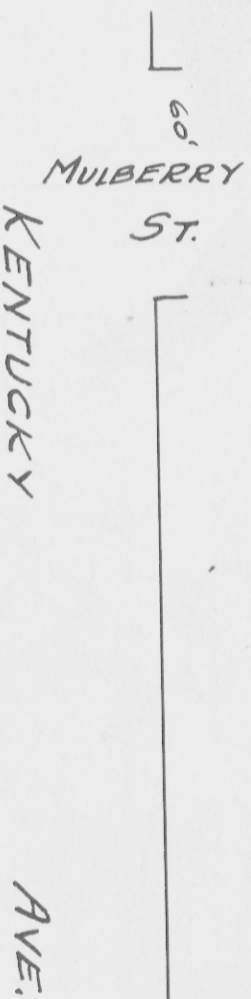

APPROVED BY
CITY PLAN COMMISSION
JUL 10 1931
H.M. Dickman
E. J. Mutschler

APPROVED
BOARD OF PUBLIC WORKS
JULY 15 1931
By Wm. H. Elmendorf
Henry J. Karges
E.L. Moser

S. GRAND

AVE.

STATE OF INDIANA, VANDERBURGH COUNTY, ss:

Before me a Notary Public in and for said State and County personally appeared, Ernest Housh and Florence Housh, Laura A. Willem and A.J. Willem, Joseph Tying, J. Henry Schroeder and Clara B. Schroeder and William A. Beyer and Marie J. Beyer, Elias Horn, E.L. Kerney and Vayden C. Kerney, Henry N. Lannert and Emma S. Lannert, Henry Levy and Corinne R. Levy, Emil H. Niednagel and Joseph Arrigo and Mary Arrigo and acknowledged the execution of the above.

WITNESS my hand and Notarial Seal this 1st day of June, 1931.

My Commission expires Nov 20-1931 (SEAL) Jessie Rohrscheid

Recorded... JULY... 22... 1931

R.W. Weisinger, Engineer (SEAL)

Jessie Rohrscheid R.V.C.