

**REPLAT OF LOT 1  
MORGAN ADDITION**

#59133

A REPLAT OF LOTS 2,3,4,5,6,7,9 and 10 of a Subdivision of Lot 1, of MORGAN ADDITION

STATE OF INDIANA )  
                          ) S.S.  
VANDERBURGH COUNTY

Before me, a Notary Public in and for said State and County, Peter Herbert, personally appeared and acknowledged the execution of this plat.

Peter F. Herbert  
(Signature of Owner and Subdivider)  
witness my hand and seal this 6th day of Oct. 1937.  
Odessa M. Odell, Notary Public  
My commission expires July 9, 1939. (Seal)

Charles E. Day Civil Engineer

(Seal)

Charles E. Day,

Professional Engineer

Registered No 2060

State of Indiana

Approved By City Plan Commission

of Evansville, Ind.

Oct. 7, 1937

H. M. Diekmann, Pres.

A. W. Schoettlin, Sec'y

RECORDED.....NOVEMBER.....18, 1937.

*Geo. G. Embury & Co. R.I.C.*

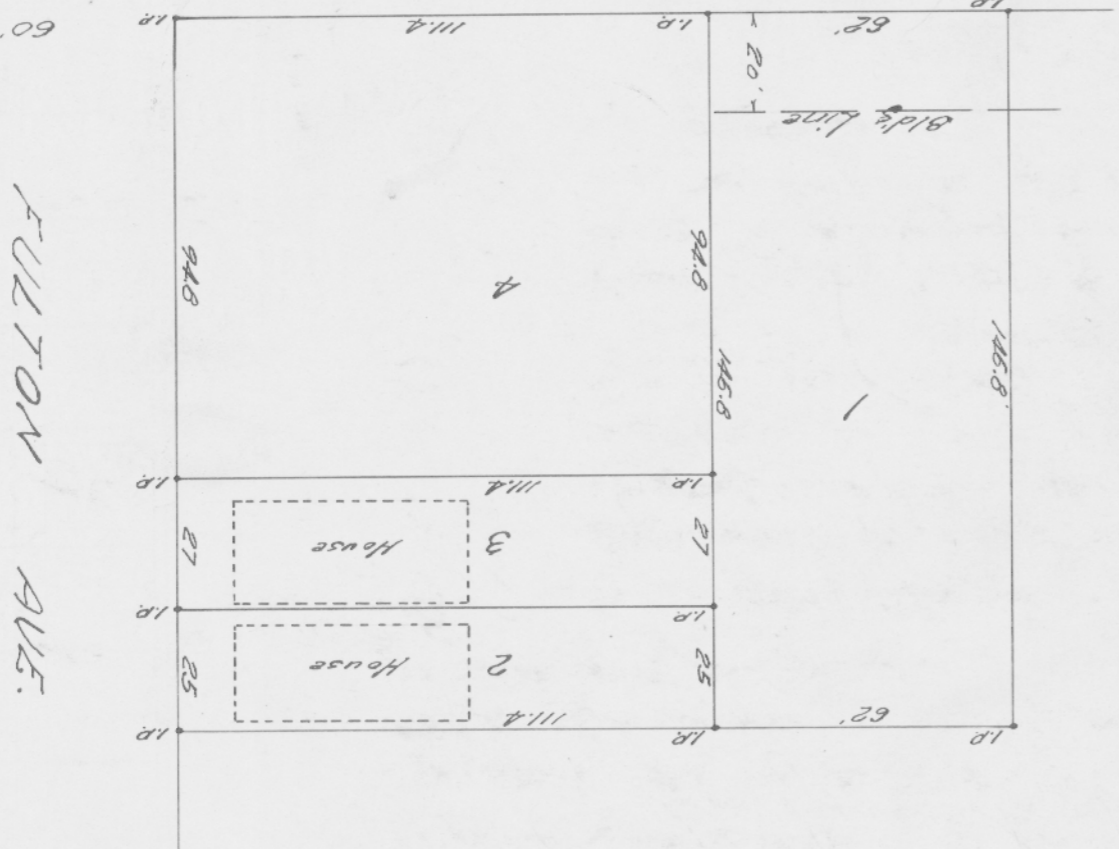

Scale 1" = 40'

MARYLAND ST.

60'

FULTON AVE.

60'