

970112

MILLWOOD

A SUBDIVISION OF PART OF THE NORTHEAST QUARTER OF THE NORTHEAST QUARTER OF THE SOUTHWEST QUARTER OF SECTION 34, TOWNSHIP 6 SOUTH, RANGE 10 WEST OF THE SECOND PRINCIPLE MERIDIAN, VANDERBURGH COUNTY, IND., DESCRIBED AS FOLLOWS:

Beginning at a point on the East line of the Northeast quarter of the Northeast quarter of the Southwest quarter of said Section 34, 50.0 feet South of the Northeast corner thereof, thence continue South along the said East line for a distance of 617.0 feet to the Southeast corner of said quarter-quarter section, thence West along the south line thereof a distance of 668.85 feet to the Southwest corner of said quarter-quarter section, thence North along the West line thereof a distance of 617.98 feet to a point which lies 47.75 feet North of the Northwest thereof, thence East a distance of 669.44 feet to the place of beginning.

RECEIVED FOR RECORD
11:32 P.M.
May 31
Filed in Book No. 39
Page 1

FILED FOR TAXATION
MAY 31 1955
Efficiency motion

We, the undersigned, owners of the real estate shown and described herein, do hereby plat and subdivide said real estate and designate the same as MILLWOOD. All streets within the plat are dedicated to the public. Building Lines are established as shown on the plat, between which lines and the property lines of streets there shall not be erected or maintained any buildings or structures. Strips of ground of the width shown on plat and marked "Equipment for P.U." are reserved for the use of Public Utilities for the installation of water & sewer mains, poles, ducts, lines and wires and subject at all times to the proper authority and to the easements thereon reserved. No structures are to be erected or maintained on said strips and owners of lots shall take title subject to the rights of the public utilities in said strips of ground.

Roger N. Mlasy
Roger N. Mlasy
Ruth R. Mlasy
Ruth R. Mlasy

STATE OF INDIANA } S.S.
COUNTY OF VANDERBURGH }

Before me, the undersigned, a notary public in & for said county and state, personally appeared the undersigned who acknowledge the execution of the foregoing plat of MILLWOOD with the dedications and restrictions thereon expressed to be their voluntary act and deed for the uses and purposes therein set forth.

Witness my hand and Notarial Seal this 21st day of May, 1955.
Walter D. Ayres
Notary Public
My commission expires Aug 10 1957.

We, Sam Biggerstaff & Leo V. Weiss, hereby certify that we are Professional Engineers, licensed in compliance with the laws of the State of Indiana, that this plat correctly represents a survey completed by us on April 6, 1955, that all the monuments shown thereon actually exist, that their location, type, and material are accurately shown.

Engineer Associates
308 NW Eighth St.
Evansville, Ind.

Sam Biggerstaff C.E.
Sam Biggerstaff
Leo V. Weiss C.E.
Leo V. Weiss
April 7, 1955

Note: All corners marked with I.P.

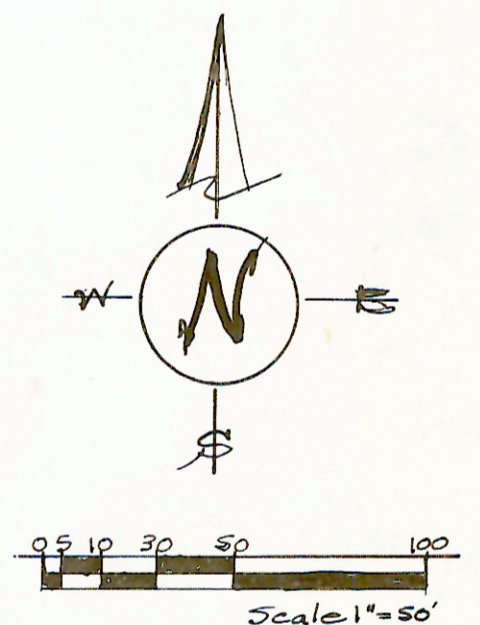
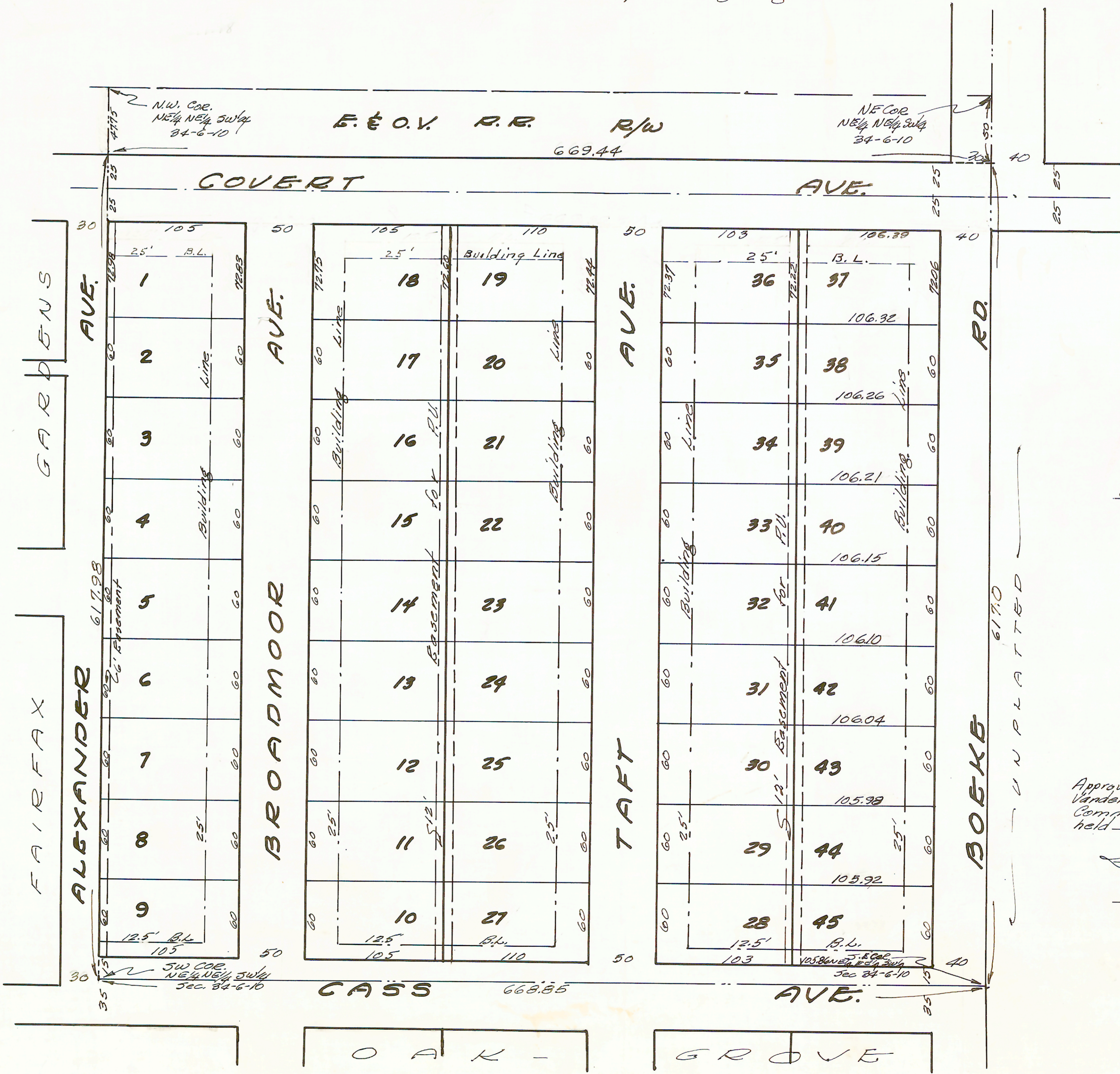

Approved by the Evansville-Vanderburgh Regional Plan Commission at a meeting held April 12, 1955.
James R. ... President
Henry ... Executive Sec.