

173340

# MARGYBETH TERRACE

A Subdivision of part of the West quarter of the northwest quarter of the northeast quarter of Section 3, township 7 South, range 10 West described as follows:-

Commencing at a point on the north line 15 feet east of the northwest corner thereof, thence east 318.5 feet, thence south 834 feet 4 1/2 inches, thence west 317.9 feet to a point 15 feet east of the west line, thence north 834 feet 4 1/2 inches to the place of beginning.

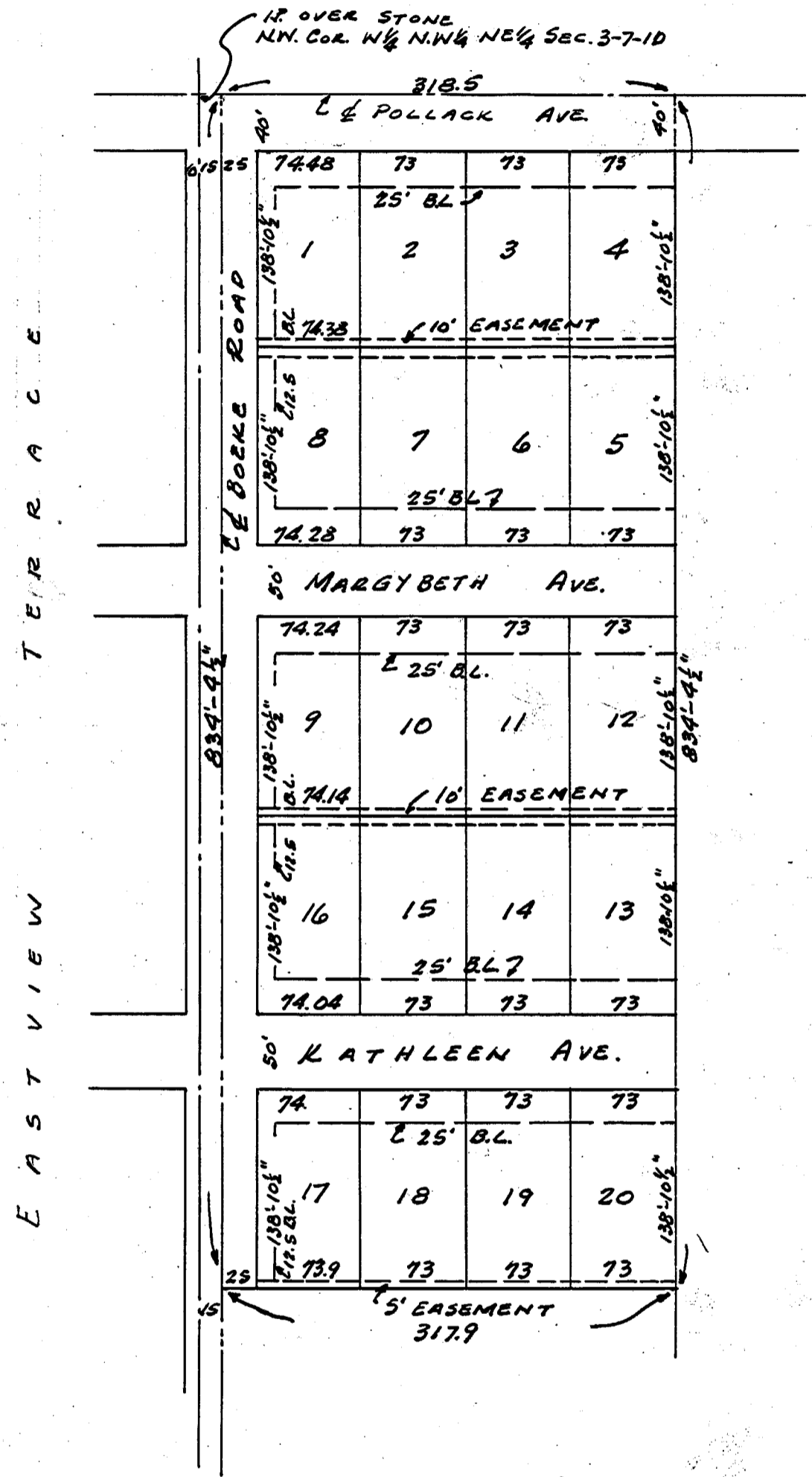

Duly Entered for Taxation  
DEC 15 1952

*Ronald M. ...*  
Auditor

APPROVED BY  
 COUNTY PLAN COMMISSION  
 OF VANDERBURGH COUNTY, INDIANA  
 PLAT REC. NO. PAGE NO.  
 OCT 24 1949  
*Al. Henninger* PRES.  
*Clarence J. Wolf* SECY.

STATE OF INDIANA }  
VANDERBURGH COUNTY } S.S.

Before me, a notary public,  
in and for said STATE and COUNTY, personally  
appeared *Medard W. Harden*, owner and subdivider  
and acknowledged the execution of this plat.

SEAL *Medard W. Harden*

Witness my hand and seal this 22 day of October, 1949

*Fitzhugh M. Day*  
NOTARY PUBLIC

The undersigned Civil Engineer and Land  
Surveyor hereby certify that the above  
drawing is a true and correct drawing  
of a survey made according to the above  
description.

*Charles E. Day*  
CIVIL ENGR.  
*Leo W. Weiss*  
LAND SURVEYOR

My Commission expires January 10, 1951

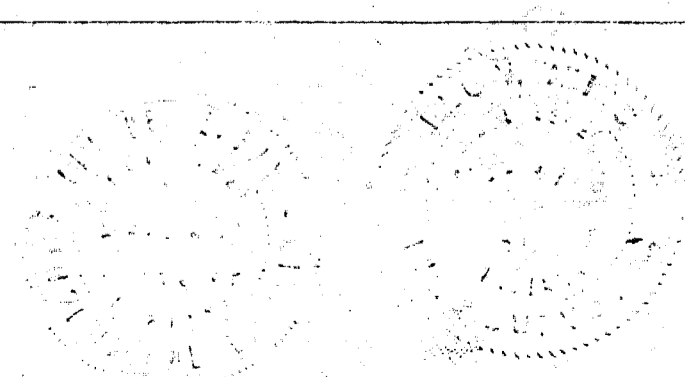
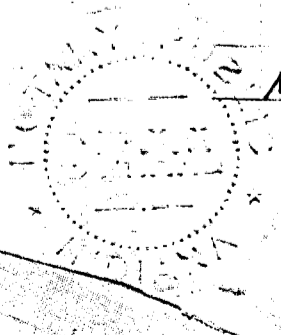

22

recognition of this block  
and County personally  
before me a notary public

*W. H. ...*

2001 ... of October 1952

*Paul E. Padgett*  
NOTARY PUBLIC

*...*

18	19	20	21	22
...	...	...	...	...

description of ...  
showing is ...  
The undersigned ...

**RECEIVED FOR RECORD**  
 at *12:10 P.M.*  
 Recorded in *Dec. 10* 1952  
 Page *266*  
 Paul E. Padgett, Recorder  
 Vanderburgh County

*...*  
LAND SURVEYOR

OCT 30 1952  
 RECEIVED COUNTY CLERK  
 VANDERBURGH COUNTY COMMISSIONERS  
 FORWARDED BY

