

MAR-BO NO. 2

RECEIVED FOR RECORD
 Oct 5 1954
 Recorded in Plat Record No.
 Page
 Paul E. Padgett, Recorder
 Vanderburgh County

Duty Entered for Taxation
 OCT 5 1954
 [Signature]

A subdivision of part of the Southeast quarter of Section 4, Township 7 South, Range 10 West described as follows: Beginning at the southwest corner of the West half of the Northeast quarter of the Southeast quarter of said section; thence $N 0^{\circ} 24' 28'' E$ along the West line of said half-quarter-quarter section for 378.78 feet to a point which is $S 0^{\circ} 24' 28'' W$ a distance of 993.77 feet from the Northwest corner thereof; thence $S 89^{\circ} 46' 45'' E$ for a distance of 172.0 feet; thence $N 0^{\circ} 24' 28'' E$ for 130.0 feet; thence $S 89^{\circ} 46' 45'' E$ for 471.22 feet to a point on the East line of said half-quarter-quarter section which is $S 0^{\circ} 09' 41'' W$ a distance 856.4 feet from the Northeast corner thereof; thence $S 0^{\circ} 09' 41'' W$ along said East line for 102.2 feet; thence $N 89^{\circ} 52' 11'' E$ for 315.45 feet to a point which is $S 89^{\circ} 52' 11'' W$ a distance of 330.0 feet from the East line of the East half of the Northeast quarter of the Southeast quarter of said section; thence $S 0^{\circ} 15' 49'' E$ and parallel to the East line of the East half of the Northeast quarter of the Southeast quarter of said section for 200.0 feet; thence $S 89^{\circ} 52' 11'' W$ for 316.93 feet to a point in the West line of the East half of the Northeast quarter of the Southeast quarter of said section which is $N 0^{\circ} 09' 41'' E$ a distance of 200.0 feet from the South line of said half-quarter-quarter section; thence $S 0^{\circ} 09' 41'' W$ along the said West line for 60.0 feet; thence $N 88^{\circ} 55' 12'' W$ and parallel to the South line of the West half of the Northeast quarter of the Southeast quarter of said section for 139.4 feet; and parallel to the South line of the West half of the Northeast quarter of the Southeast quarter of said section for 140.0 feet to a point in the South line of the West half of the Northeast quarter of the Southeast quarter of said section which is $N 89^{\circ} 55' 12'' W$ a distance of 140.0 feet from the southeast corner of said West half; thence $N 89^{\circ} 55' 12'' W$ along the South line of said West half for 305.4 feet to the place of beginning.

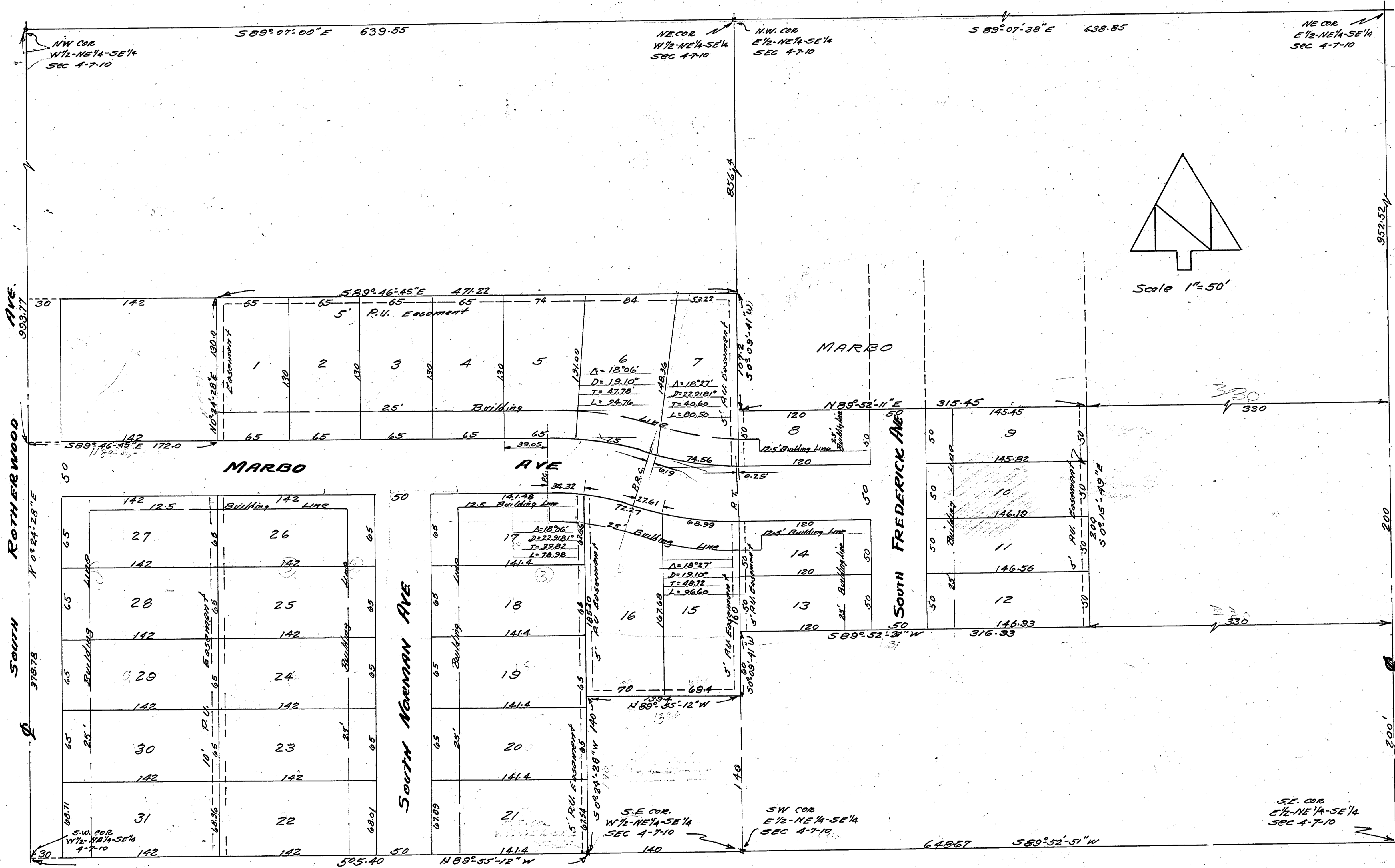

The undersigned owners and subdividers of the Land included within the above and foregoing plat thereof do hereby execute the same and acknowledge the execution thereof with the intent that when recorded said plat shall be fully effectual for all purposes provided by law, including the dedication to the public of easements for public streets shown and designated thereon.

John R. Neiding & Margaret Drons
John E. Naidis & John Neiding
Arthur Dirschl & Clara Dirschl

We, Sam Diggerstaff and Leo V. Weiss, hereby certify that we are Professional Engineers, licensed in compliance with the laws of the State of Indiana, that this plat correctly represents a survey completed by us on Sept. 25, 1954, that all monuments shown actually exist, and that their location, type and material are accurately shown.

Sam Diggerstaff C.E.
Leo V. Weiss C.E.

APPROVED BY
 CITY PLAN COMMISSION
 OF EVANSVILLE, IND.
 [Signature]

State of Indiana, ss.
 County of Vanderburgh

Before me, the undersigned, a Notary Public within and for said County and State, on this 5th day of October, 1954, personally appeared the above named Margaret Drons, John E. Naidis, John Neiding, Arthur Dirschl and Clara Dirschl, and acknowledged the execution of the foregoing plat as their free and voluntary act and deed for the uses and purposes therein contained and set forth.

Witness my hand and Notarial Seal.

Leona E. Schmitt
 Notary Public

My Commission Expires June 6, 1954

